

# Promenada

Božo Potočnik

**A** Slobodno

♩ = 72

1 2 3 4 5 6 7 8

rit. . . . . **B** ♩ = 126

The score consists of the following parts:

9 10 11 12 13 14 15 16

The musical score consists of the following parts:

- E-bis 1, 2, 3:** Trumpet parts with long notes and rests.
- A br 1, 2, 3:** Alto saxophone parts with melodic lines and slurs.
- E br:** Tenor saxophone part with melodic lines and slurs.
- A t čelo:** Double bass part with a walking bass line.
- E bug:** Electric guitar part with chordal accompaniment.
- A b de:** Bass drum part with a simple rhythmic pattern.

**Chord Chart:**

Measure	Chord
17	E
18	E
19	Am
20	E
21	F
22	A <sup>o7</sup>
23	G
24	Em

C

- E-bis 1, 2, 3**: Three staves of E-flat trumpets, each with a treble clef.
- A br 1, 2, 3**: Three staves of A trumpet parts, each with a treble clef.
- E br.**: One staff for E-flat trumpet, with a treble clef.
- A t čelo**: One staff for Alto Trombone, with a bass clef.
- E bug.**: One staff for E-flat bugle, with a treble clef.
- A bde**: One staff for A-Bass Drum, with a bass clef.

- Measure 33: C
- Measure 34: D
- Measure 35: E
- Measure 37: Am
- Measure 38: E
- Measure 39: F
- Measure 40: A<sup>07</sup>

41 42 43 44 45 46 47 48

rit. **D** ♩ = 72 accel.

E-bis 1  
E-bis 2  
E-bis 3  
A br 1  
A br 2  
A br 3  
E br.  
A t čelo  
E bug.  
A bde

49 50 51 52 53 54 55 56

**E** Živahno

♩ = 156

rit.

**F**

E-bis 1

E-bis 2

E-bis 3

A br 1

A br 2

A br 3

E br.

A t čelo

E bug.

A b de

Am C7 F F7 Bb Gm C7 F Am C7 H C F Dm Gm7 C7 Gm7 F

82 83 84 85 86 87 88 89

90 91 92 93 94 95 96 97

♩ = 156

106

107

108

109

110

111

112

113

H

122

123

124

125

126

127

128

I

**J** rit. . . . .

E-bis 1 *f* *mf*

E-bis 2 *f* *mf*

E-bis 3 *f* *mf*

A br 1 *mf*

A br 2 *mf*

A br 3 *mf*

E br. *mf*

A t čelo *mf*

E bug. *mf*

A b de *mf*

A E A E H E A E A E A E C#m

150

151

152

153

154

155

156

5'03"

# Promenada

Božo Potočnik

1 **A** Slobodno

113

119

H

2

124

129

I

134

138

J

144

2

150

3

# Promenada

Božo Potočnik

1 **A** Slobodno

63

67 rit. . . . .

71 **E** Živahno

76

81

87 **F**

92

97

103 **G**

108

113

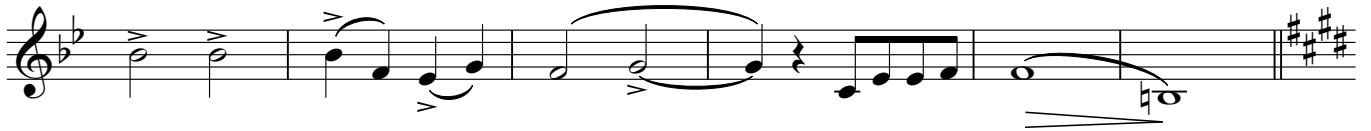

119

**H**

124

129

**I**

134

138

**J**

144

150

# Promenada

Božo Potočnik

1 **A** Slobodno

63

67

rit. . . . .

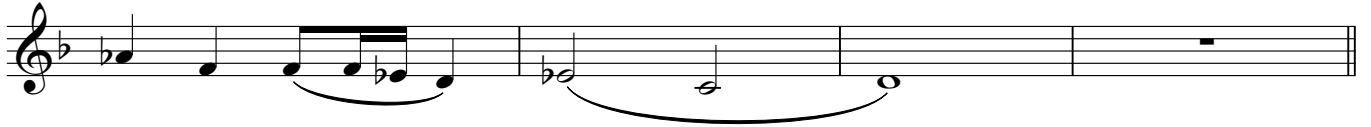

71

**E** Živahno

*mf*

76

81

87

**F**

*f*

92

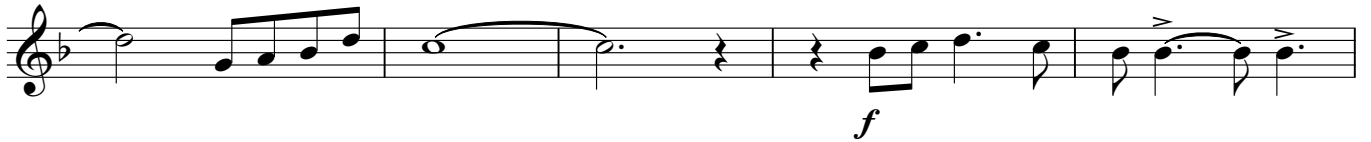

97

103

**G**

*mf*

108

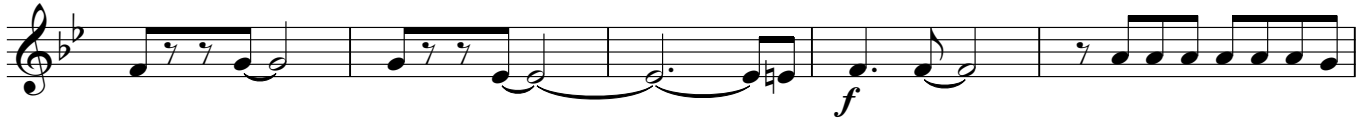

113

119

124

129

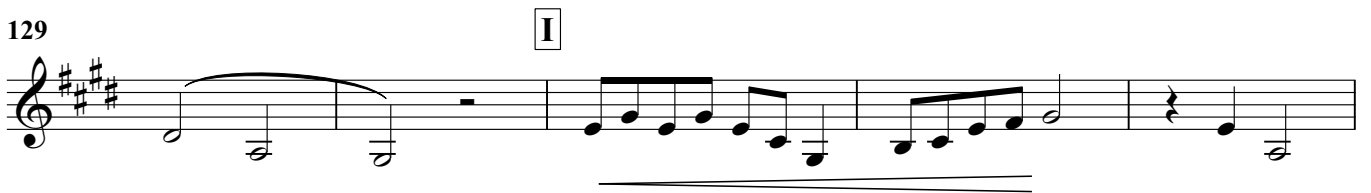

134

138

144

150

# Promenada

Božo Potočnik

1 **A** Slobodno

*mf*

*rit.*

11 **B**

*p*

17

23

*mf*

29 **C**

*mf*

34

40

45 *rit.*

51 **D**

*f*

55

60

65

rit. . . . .

69

**E** Živahno

*mf*

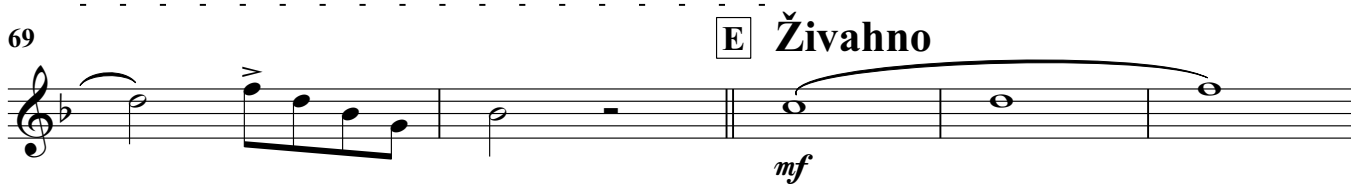

74

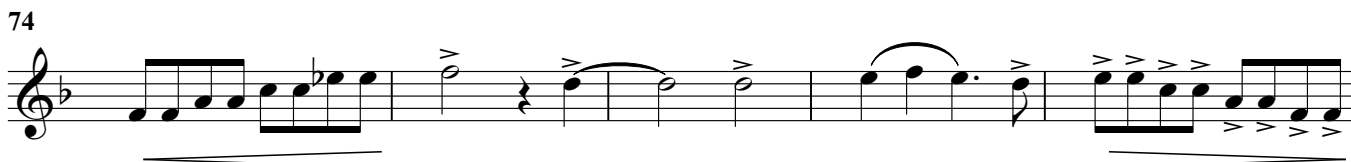

79

83

87 **F**

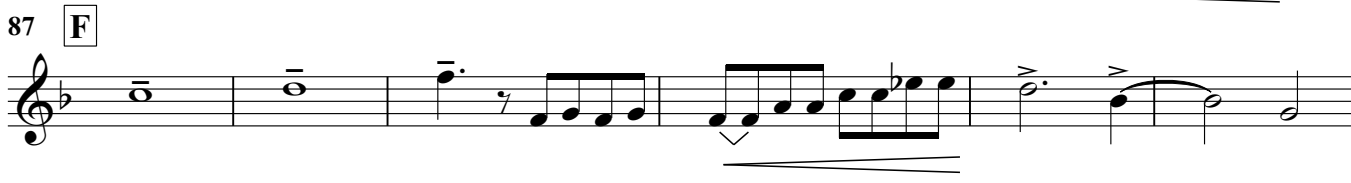

93

*f*

98

103 **G**

2

*mf*

2

110

114

119 **H**

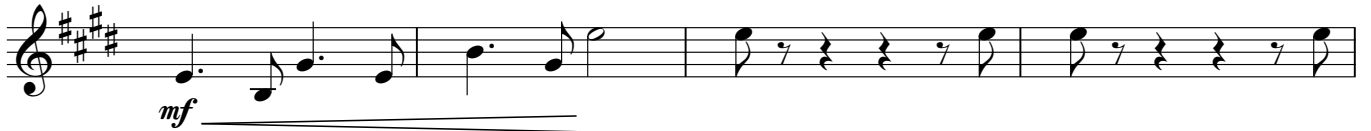

123

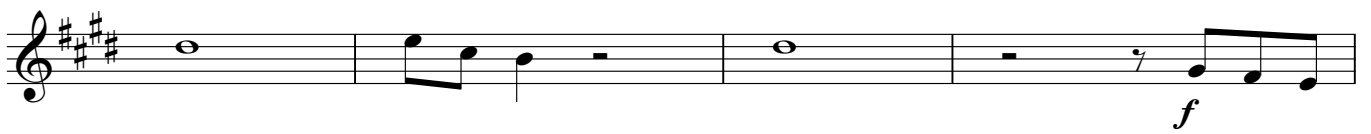

127

131 **I**

136

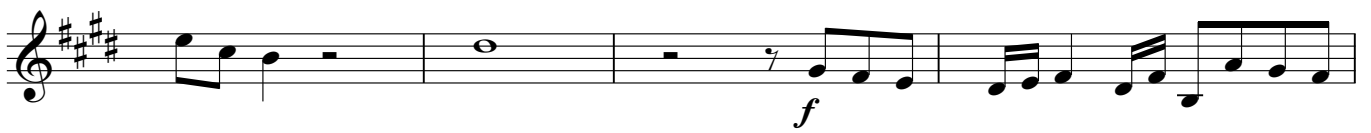

140

144

148

152

# Promenada

Božo Potočnik

1 **A** Slobodno

mf

6

rit.

11 **B**

p

17

23

mf

29 **C**

35

40

45

rit.

51 **D**

accel.

f

54

59

64

rit.

69

**E** Živahno

*mf*

74

78

82

86

**F**

91

95

*f*

99

103 **G**

110

114

119 **H**

123

128 **I**

132

136

141 **J**

148

152

*f*

# Promenada

Božo Potočnik

1 **A** Slobodno

51 **D** accel. . . . .

55

60

65 rit. . . . .

69 **E** Živahno

74

78

82

86 **F**

91

96

100

103 **G**

108

113

117 **H**

122

127

131 **I**

135

140 **J**

148 rit.

152

5'03"

E brac

# Promenada

Božo Potočnik

1 **A** Slobodno

6 *rit.*

11 **B** *p*

17

23

29 **C** *mf*

34

40

45 *rit.*

51 **D** *accel.* *f*

54

57

63

68

**E** Živahno

75

79

85

**F**

90

95

99

# Promenada

Božo Potočnik

1 **A** Slobodno

11 **B**

29 **C**

45 *rit.*

49 **D** *accel.*

54

103 **G**

109

114

119 **H**

124

128

133

138

142 **J**

147

152

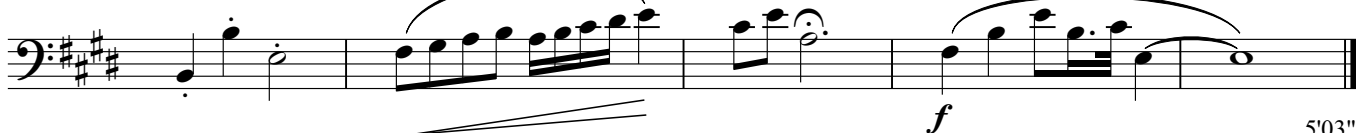

# Promenada

Božo Potočnik

1 **A** Slobodno

2 F D A 2

7 B $\flat$  Am F D Am

11 **B** E $^+$  E $^7$  Am C D

17 E Am E F A $^{\circ 7}$

23 G Em Dm E $^7$  Am C $^7$

29 **C** Am E $^+$  E $^7$  Am C

34 D E Am E F

40 A $^{\circ 7}$  G Em Dm F G

45 rit. C C F C F C

49 F B $\flat$  F C $^7$  **D** F B $\flat$  F 2

*mf*

*p*

*mf*

*f*

*accel.*

55 B $\flat$  F B $\flat$  F

59 B $\flat$  E $\flat$  B $\flat$  A $\flat$  B $\flat$  A $\flat$  B $\flat$

63 E $\flat$  B $\flat$  A $\flat$  B $\flat$  A $\flat$  B $\flat$  rit. 2

69 **Živahno** E F Dm Gm $^7$  C $^7$  Gm $^7$  F

74 F $^7$  B $\flat$  *mf* F

78 B $\flat$  Gm F Gm Am C $^7$

83 F F $^7$  B $\flat$  Gm C $^7$  F Am C $^7$  H C

87 **F** F Dm Gm $^7$  C $^7$  Gm $^7$  F F $^7$

91 B $\flat$  F F $^7$

95 B $\flat$  Gm F Am Dm Am D $^7$

99 Gm C $^7$  F F $^7$

103 **G** B $\flat$  F $^7$  B $\flat$  G Cm G $^7$

109 Cm C7 F *f*

113 Bb Eb Bb F7 Bb G C F7 Bb

118 H H E C#m E A *mf*

122 E C#m H H7 E F#7 H

126 E F#7 H H7 E F#7 H H7

130 E I C#m A

134 E C#m H H7 E F#7 H

138 E F#7 H H7 E F#7 H H7

142 E E7 J A E A E A E

146 H E A E A E A E C#m *mf*

150 H E 3 F#m H7 E *f*

Berde

# Promenada

Božo Potočnik

**A** Slobodno

rit. \_

**2**

**2**

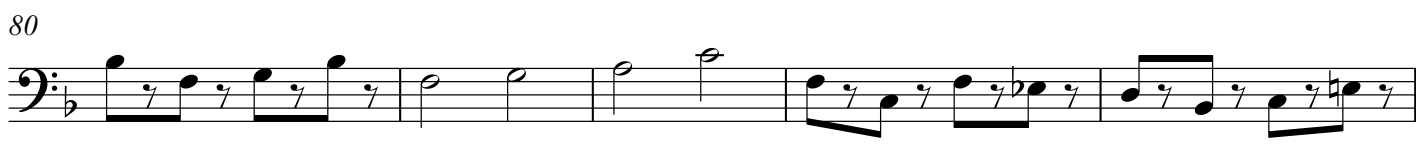
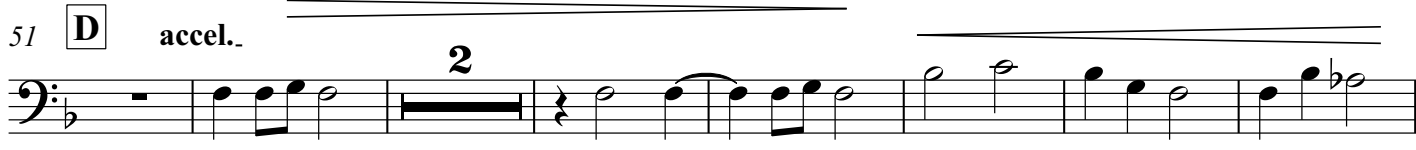
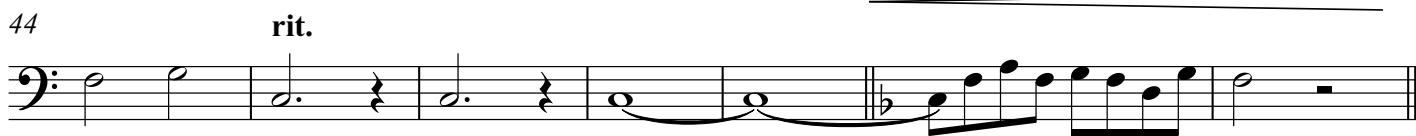

Berde