Siniša Leopold

TAMBURAŠKI DIVERTIMENTO

2022. g.

TAMBURAŠKI DIVERTIMENTO

Siniša Leopold

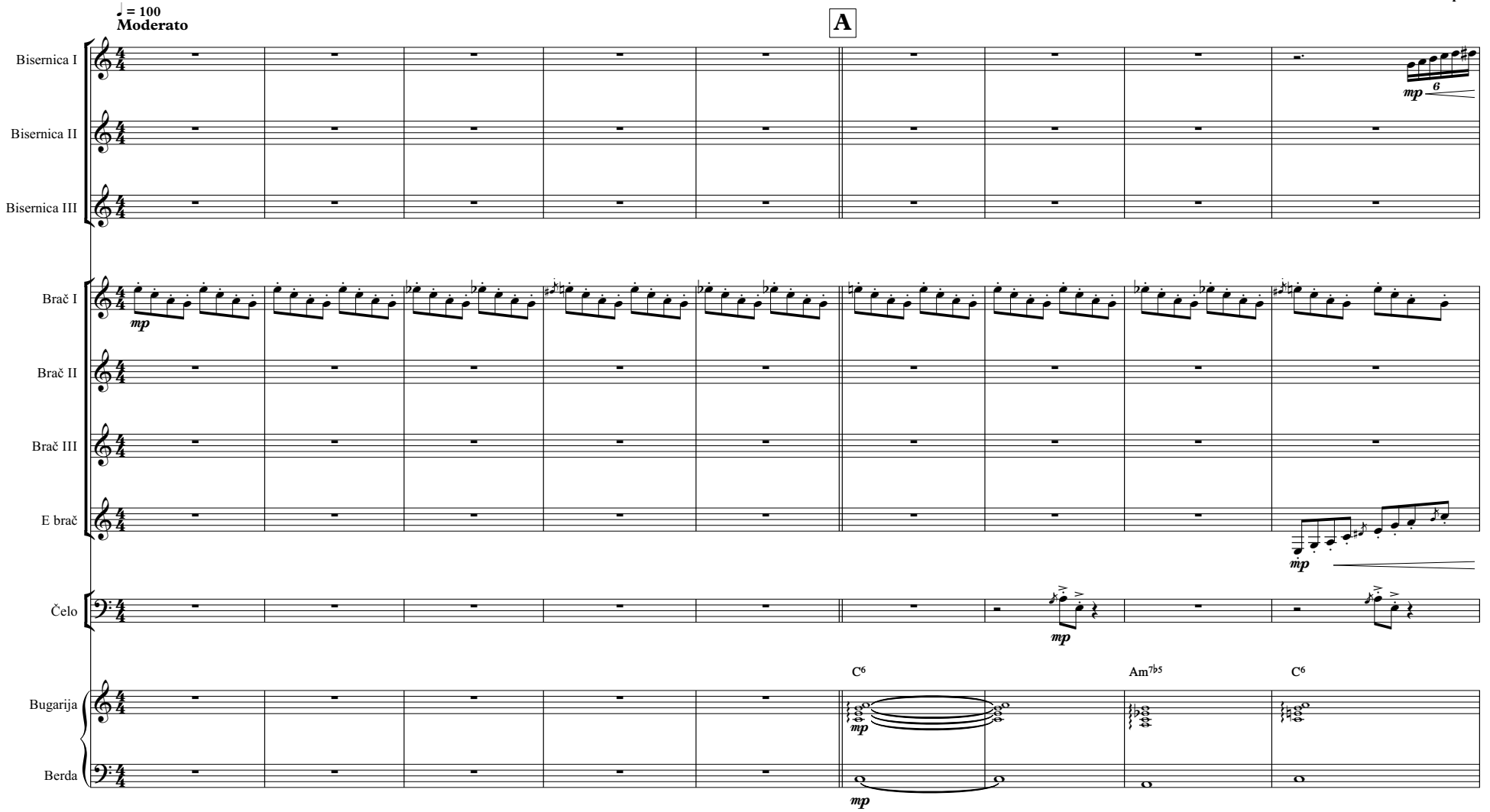

sinisa@leopold2022

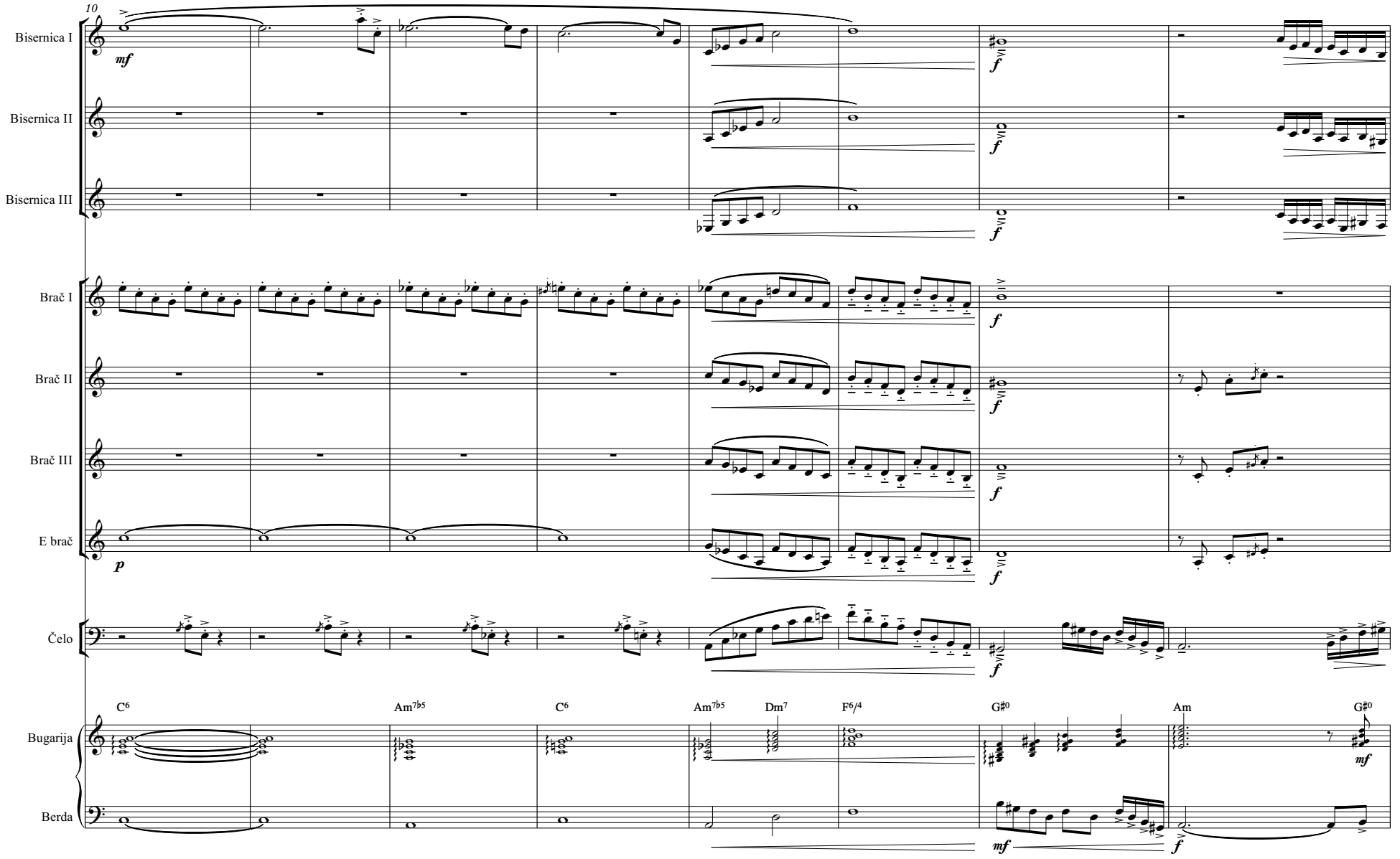
10
Bisernica I
Bisernica II
Bisernica III
Brač I
Brač II
Brač III
E brač
Čelo
Bugarija
Berda
mf
f
p
C6
Am7♭5
C6
Am7♭5
Dm7
F6/4
G♯0
Am
G♯0

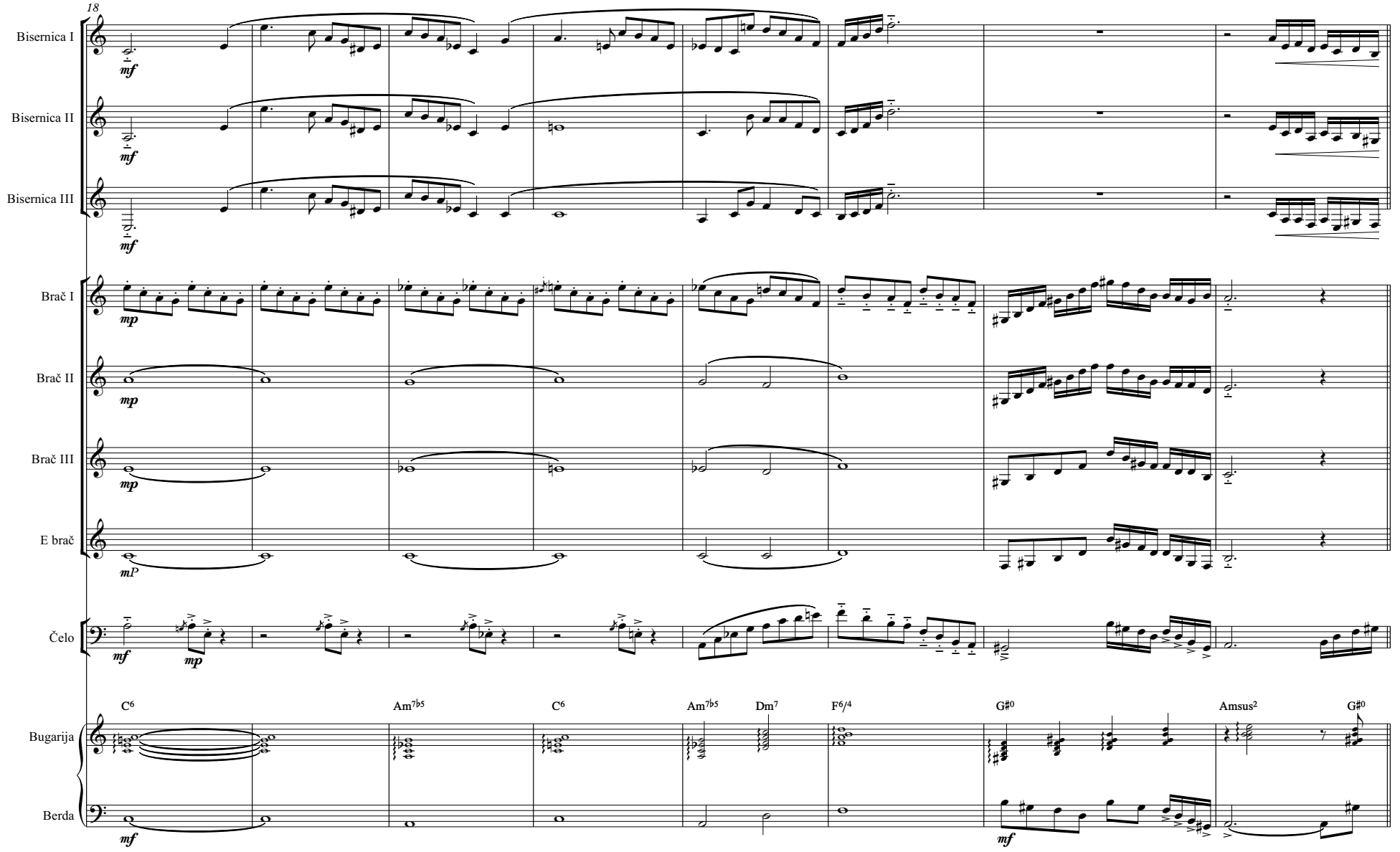
18
Bisernica I
Bisernica II
Bisernica III
Brač I
Brač II
Brač III
E brač
Čelo
Bugarija
Berda
C6
Am7b5
C6
Am7b5
Dm7
F6/4
G#0
Amsus2
G#0

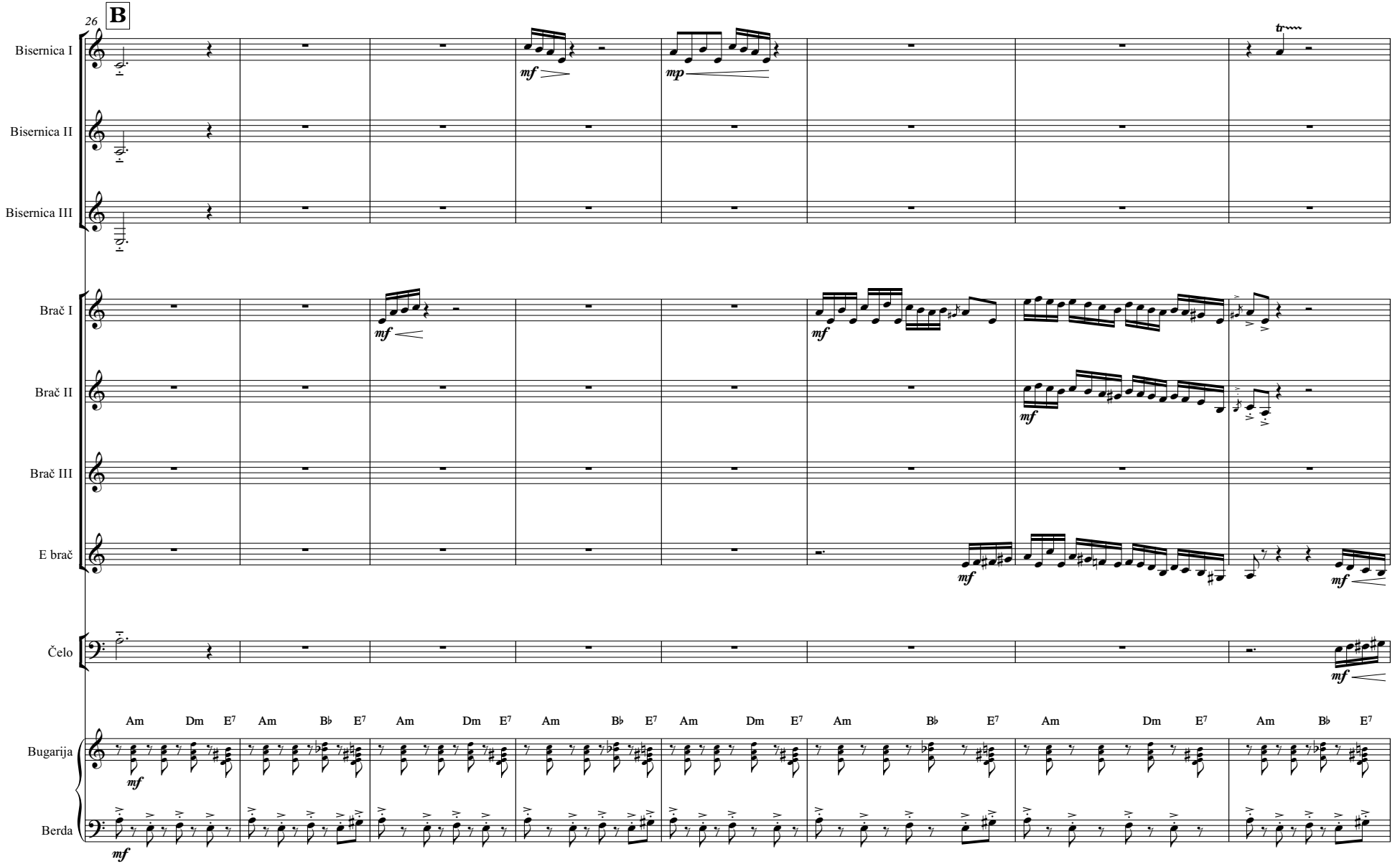
26
B
Bisernica I
Bisernica II
Bisernica III
Brač I
Brač II
Brač III
E brač
Čelo
Bugarija
Berda
mf
mp
tr
Am Dm E7 Am B♭ E7 Am Dm E7 Am B♭ E7 Am Dm E7 Am B♭ E7 Am Dm E7 Am B♭ E7

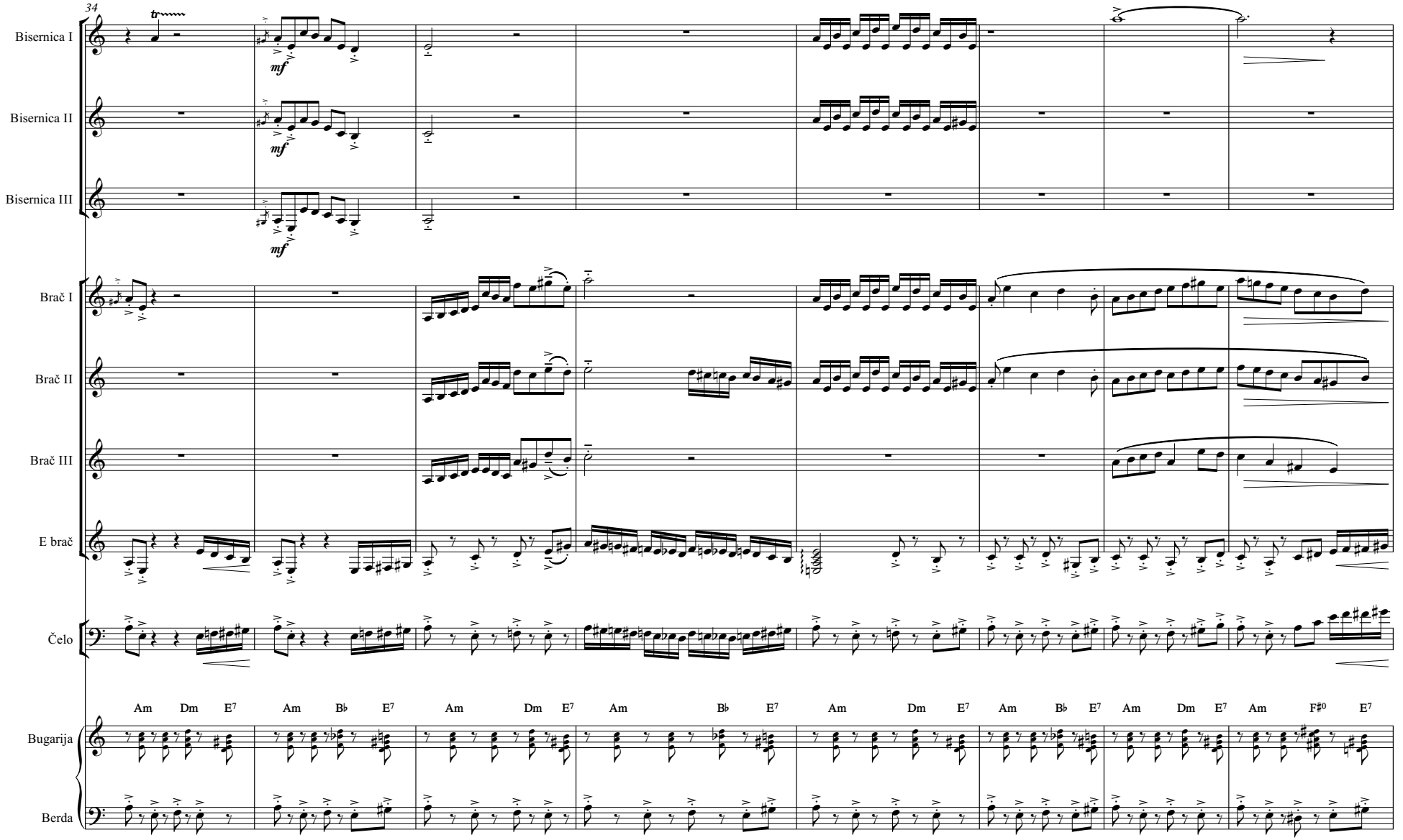
34
Bisernica I
Bisernica II
Bisernica III
Brač I
Brač II
Brač III
E brač
Čelo
Bugarija
Berda
mf
Am Dm E7 Am B♭ E7 Am Dm E7 Am B♭ E7 Am Dm E7 Am B♭ E7 Am Dm E7 Am F♯0 E7

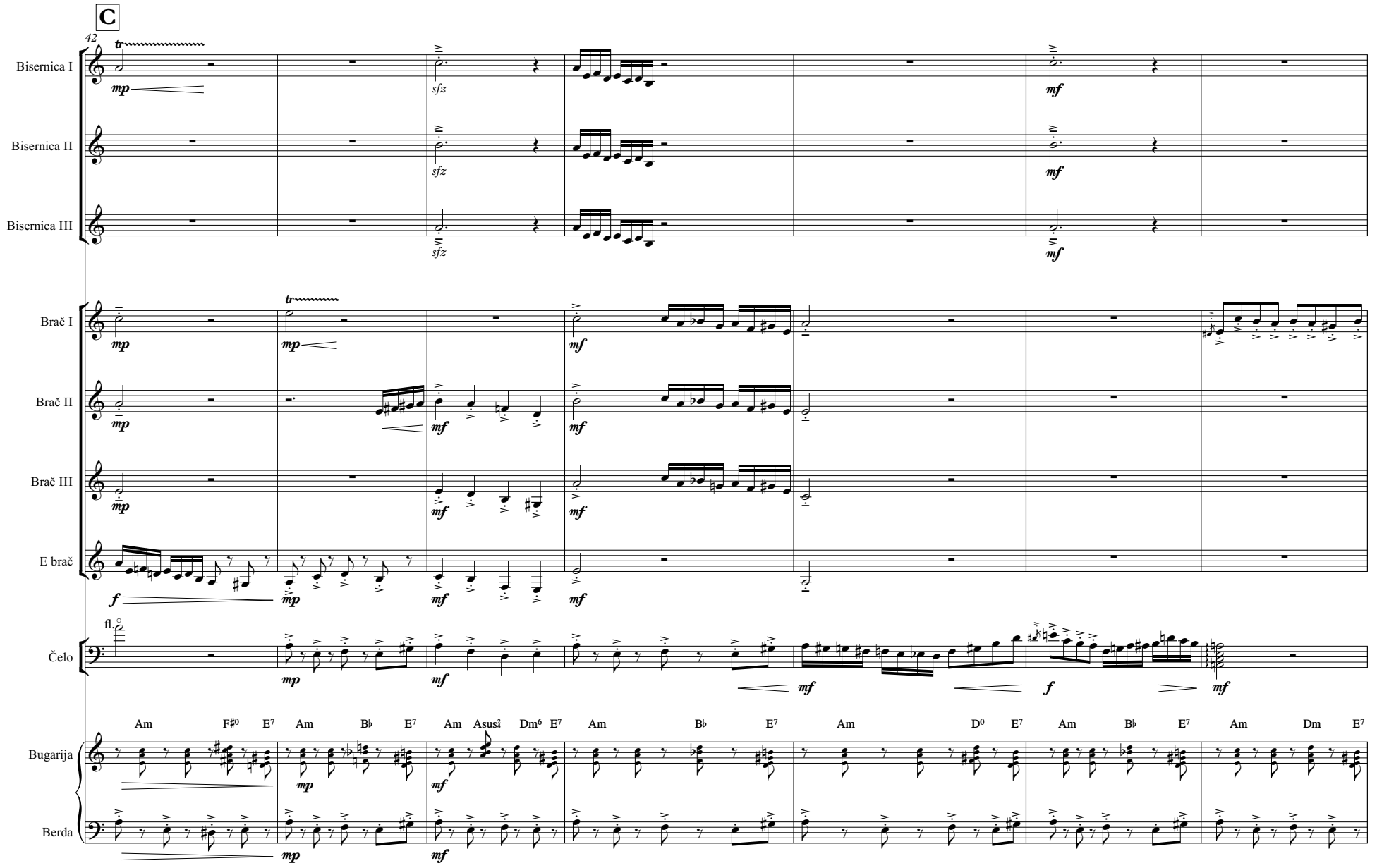
C
42
Bisernica I
Bisernica II
Bisernica III
Brač I
Brač II
Brač III
E brač
Čelo
Bugarija
Berda
Am F♯0 E7 Am B♭ E7 Am Asus♮ Dm6 E7 Am B♭ E7 Am D0 E7 Am B♭ E7 Am Dm E7

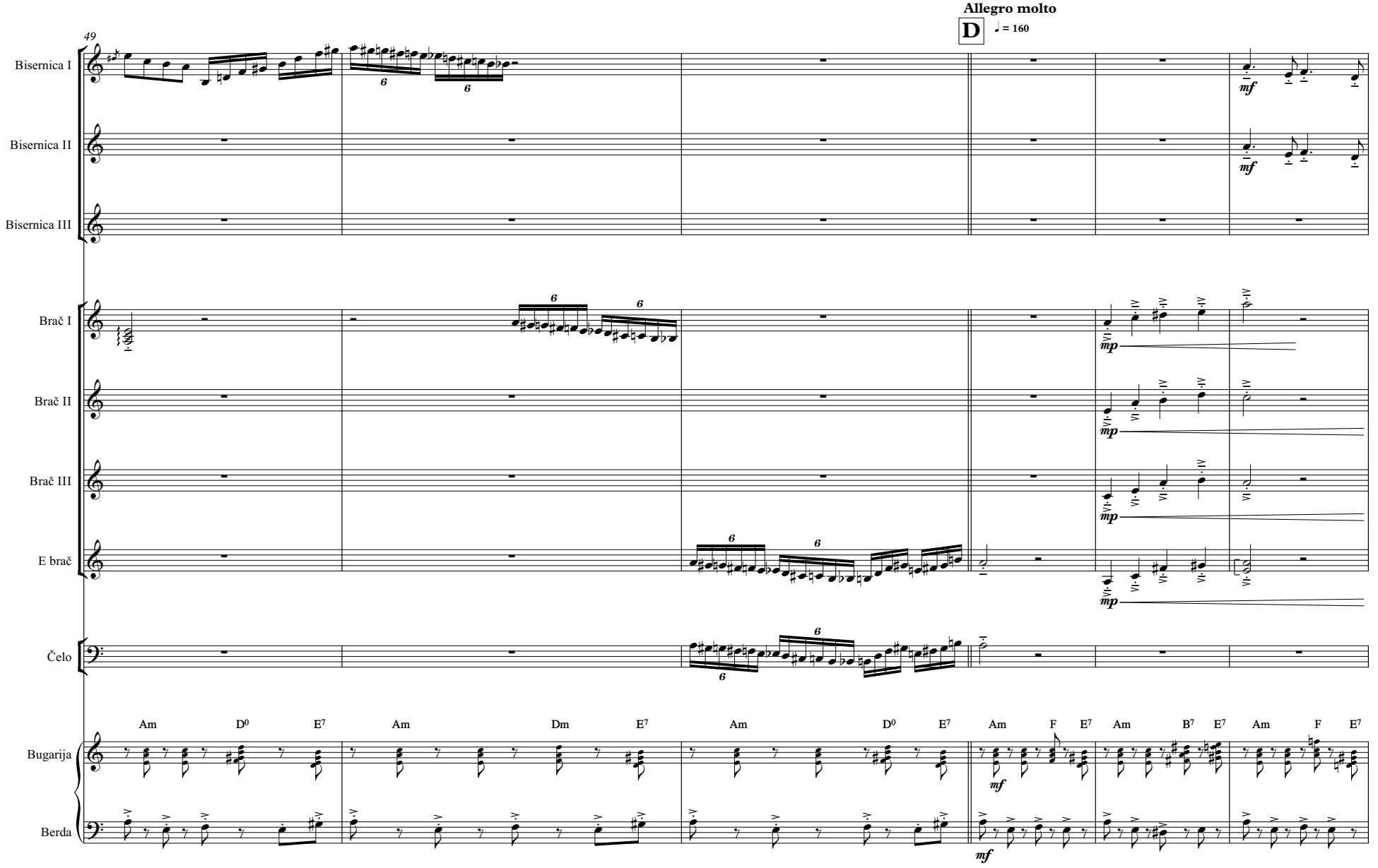
Allegro molto
D
♩ = 160
49
Bisernica I
Bisernica II
Bisernica III
Brač I
Brač II
Brač III
E brač
Čelo
Bugarija
Berda
mf
mp
Am D⁰ E⁷ Am Dm E⁷ Am D⁰ E⁷ Am F E⁷ Am B⁷ E⁷ Am F E⁷

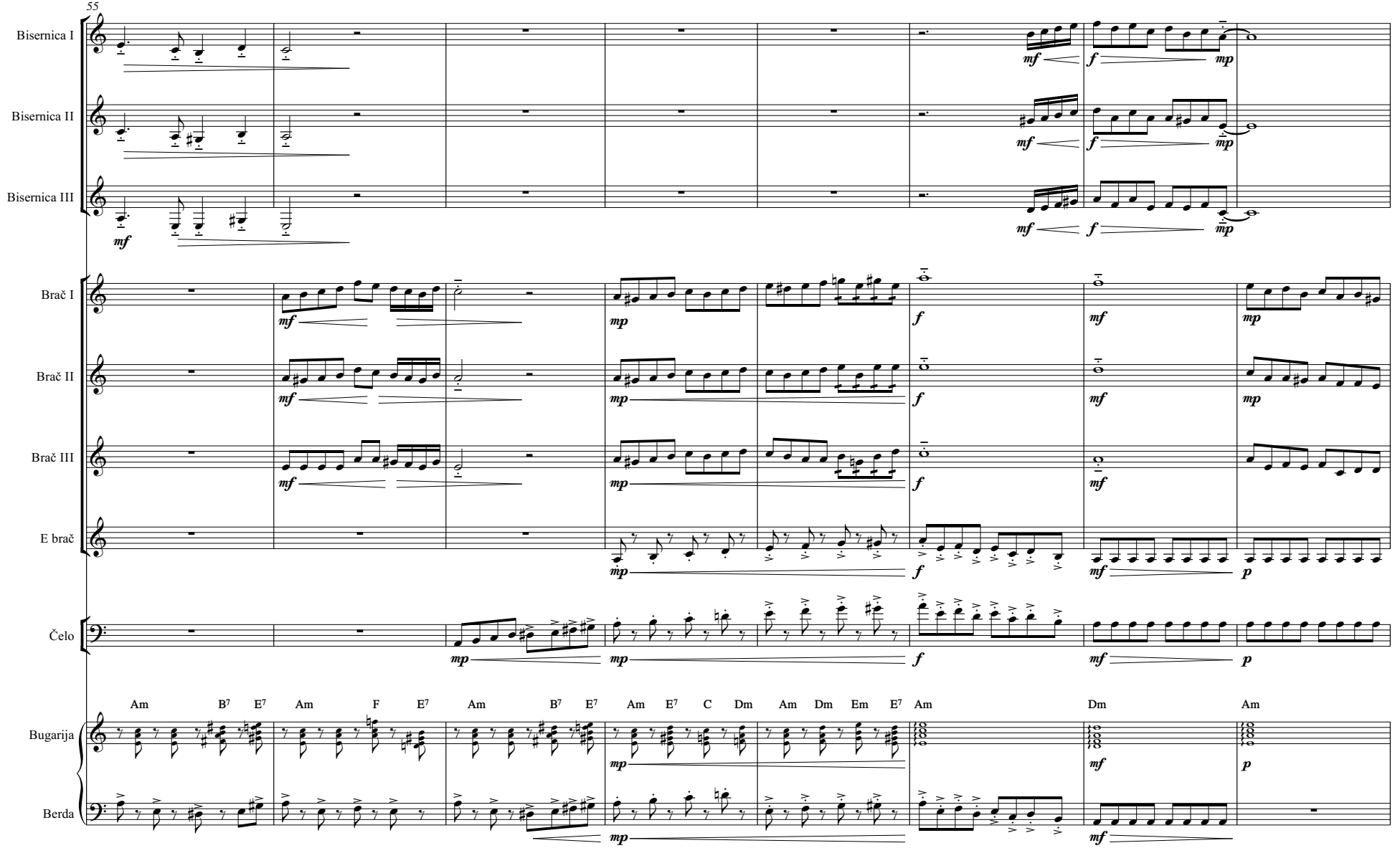
55
Bisernica I
Bisernica II
Bisernica III
Brač I
Brač II
Brač III
E brač
Čelo
Bugarija
Berda
Am B7 E7 Am F E7 Am B7 E7 Am E7 C Dm Am Dm Em E7 Am Dm Am

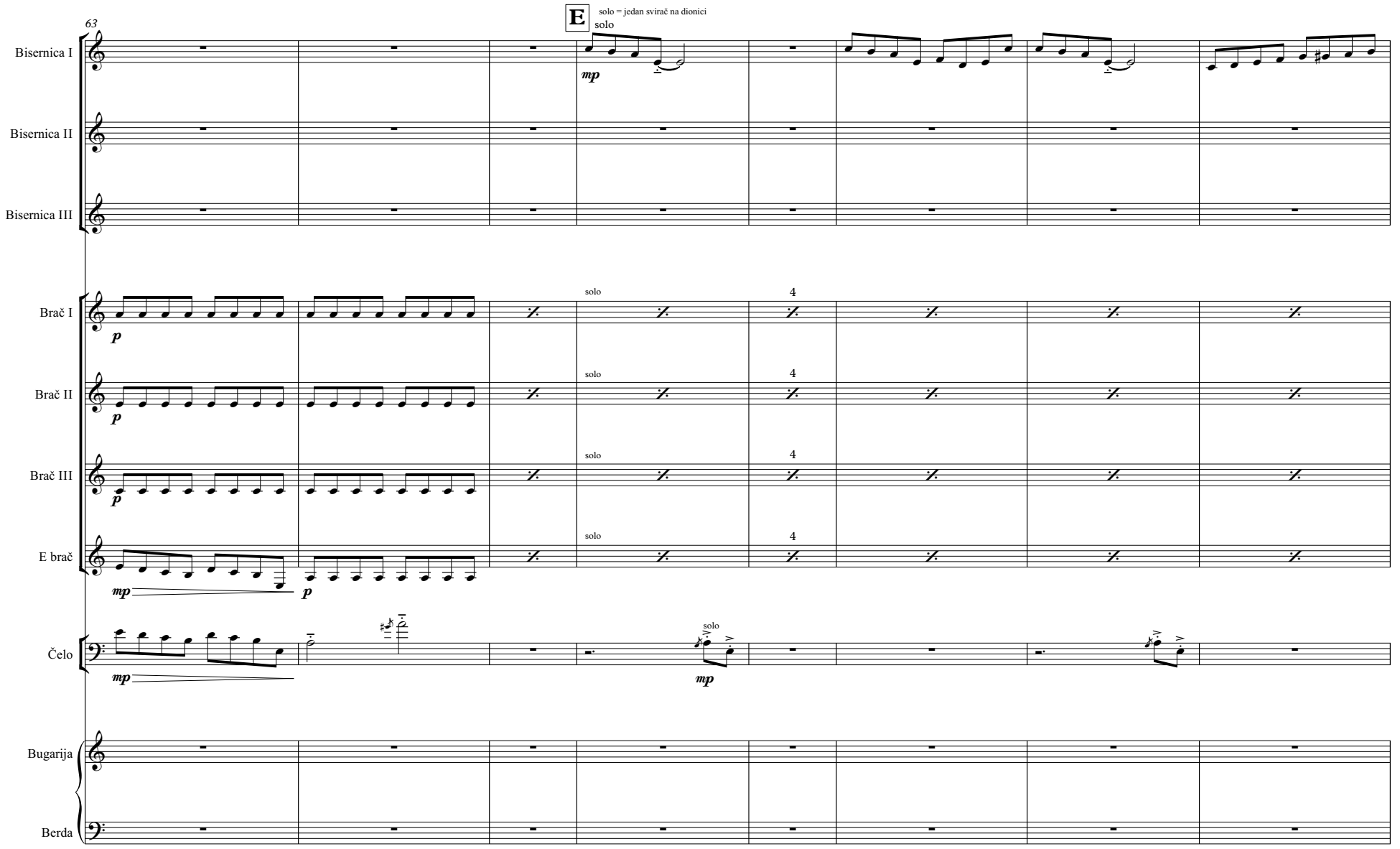
63
E
solo = jedan svirač na dionici
solo
mp
Bisernica I
Bisernica II
Bisernica III
Brač I
Brač II
Brač III
E brač
Čelo
Bugarija
Berda
p
4

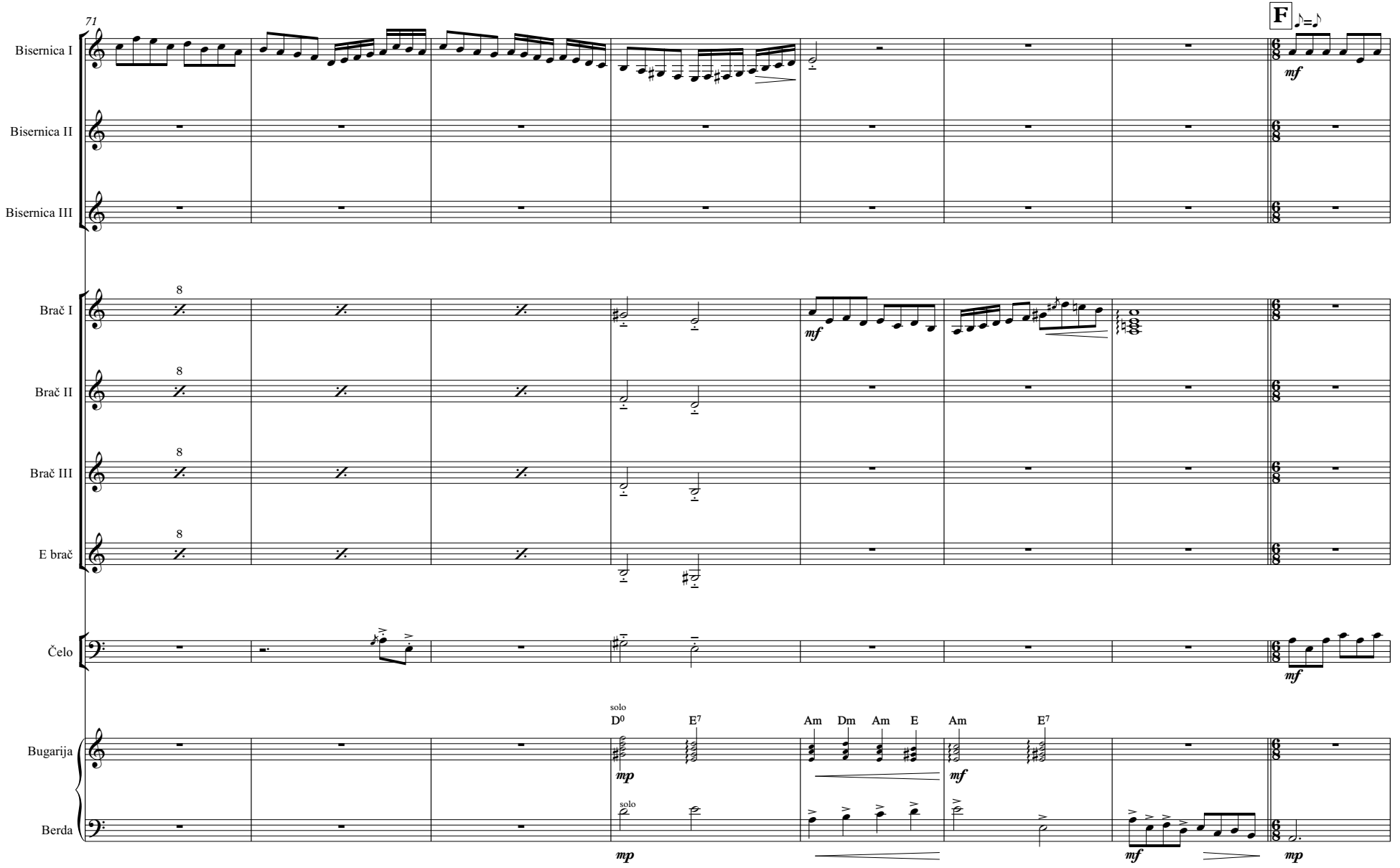
71
F
Bisernica I
Bisernica II
Bisernica III
Brač I
Brač II
Brač III
E brač
Čelo
Bugarija
Berda
solo
D0
E7
Am
Dm
Am
E
Am
E7
mf
mp

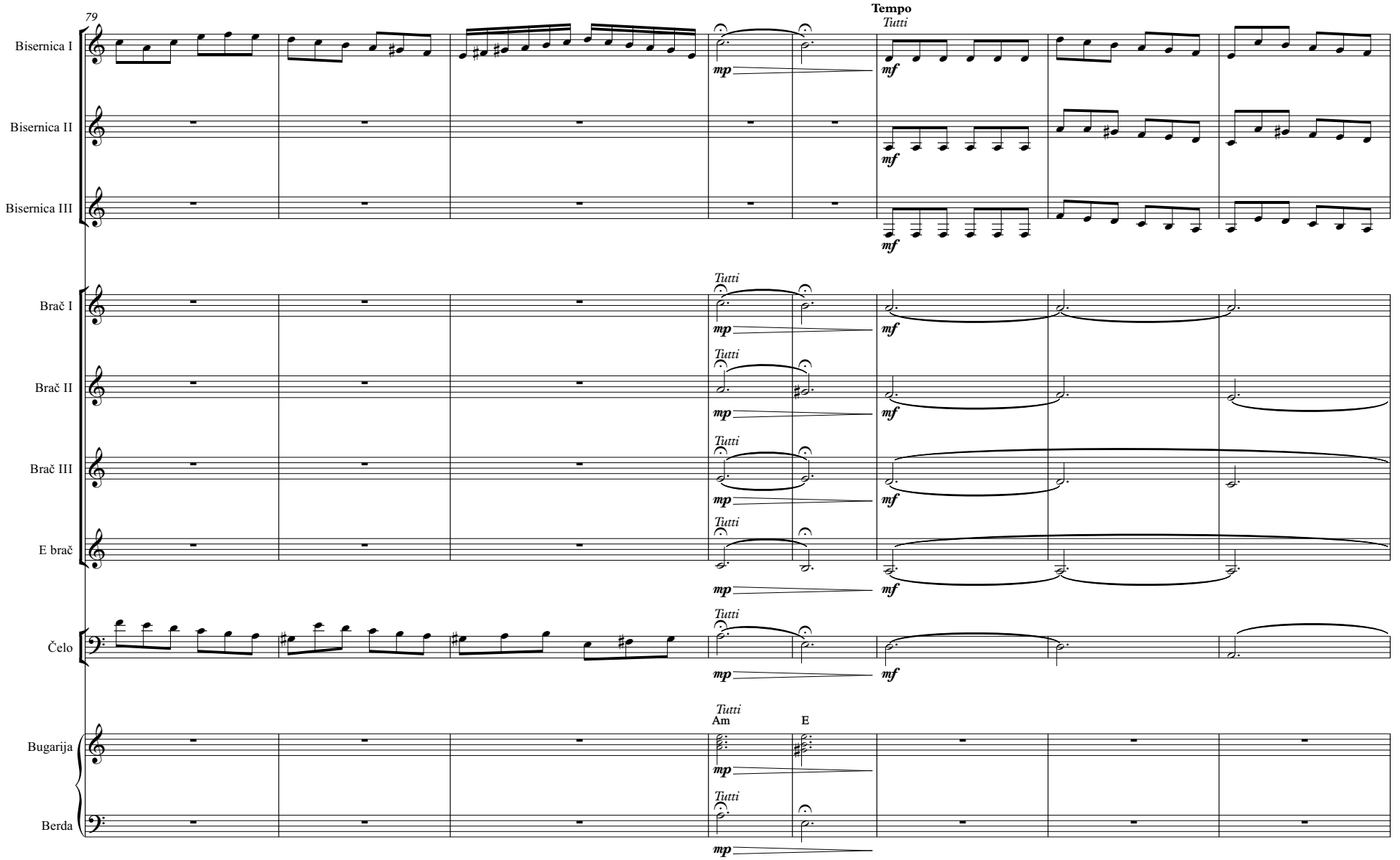
79
Tempo
Tutti
Bisernica I
Bisernica II
Bisernica III
Brač I
Brač II
Brač III
E brač
Čelo
Bugarija
Berda
Am
E
mp
mf

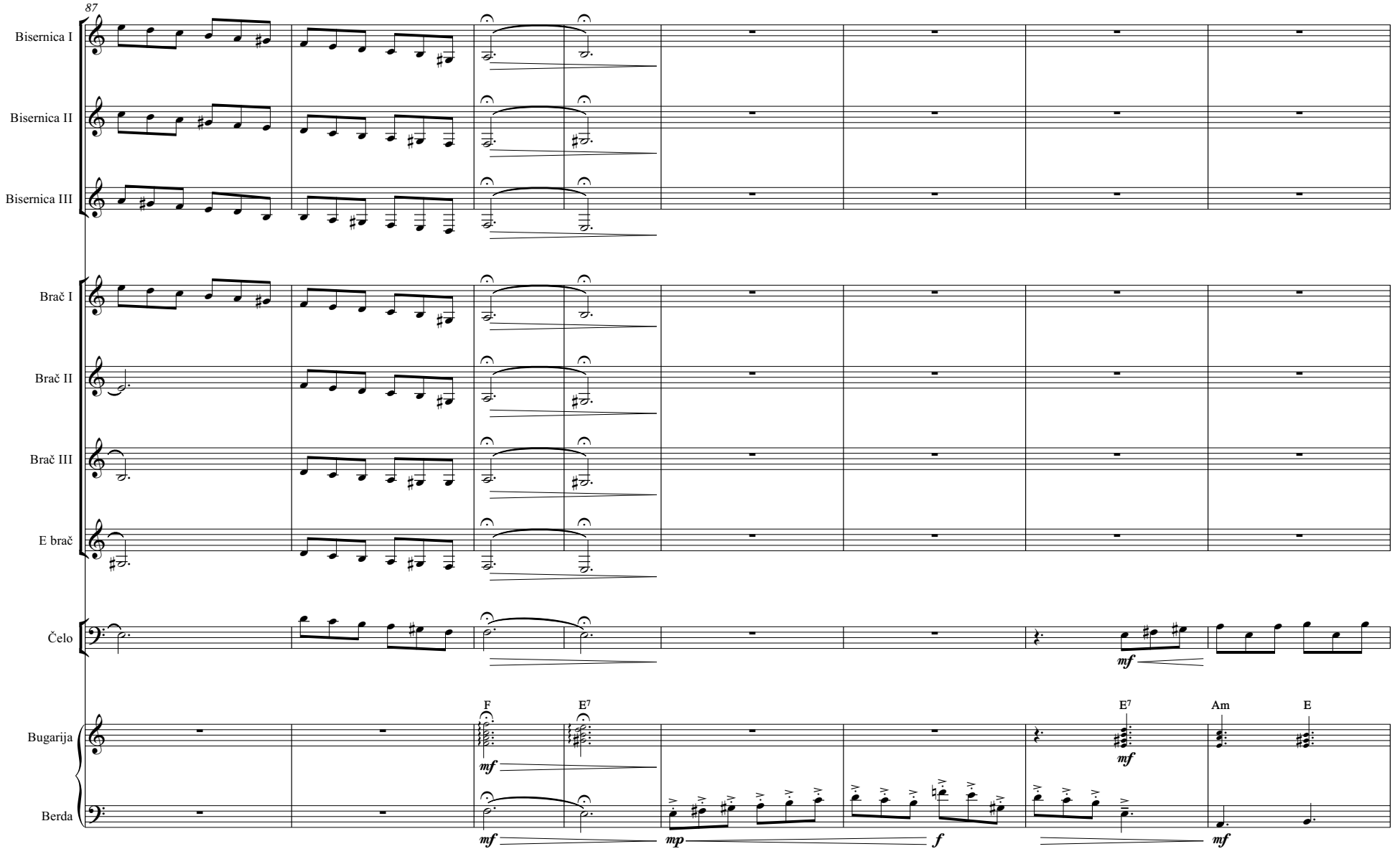
87
Bisernica I
Bisernica II
Bisernica III
Brač I
Brač II
Brač III
E brač
Čelo
Bugarija
Berda
F
E7
E7
Am
E
mf
mf
mf
mp
f
mf

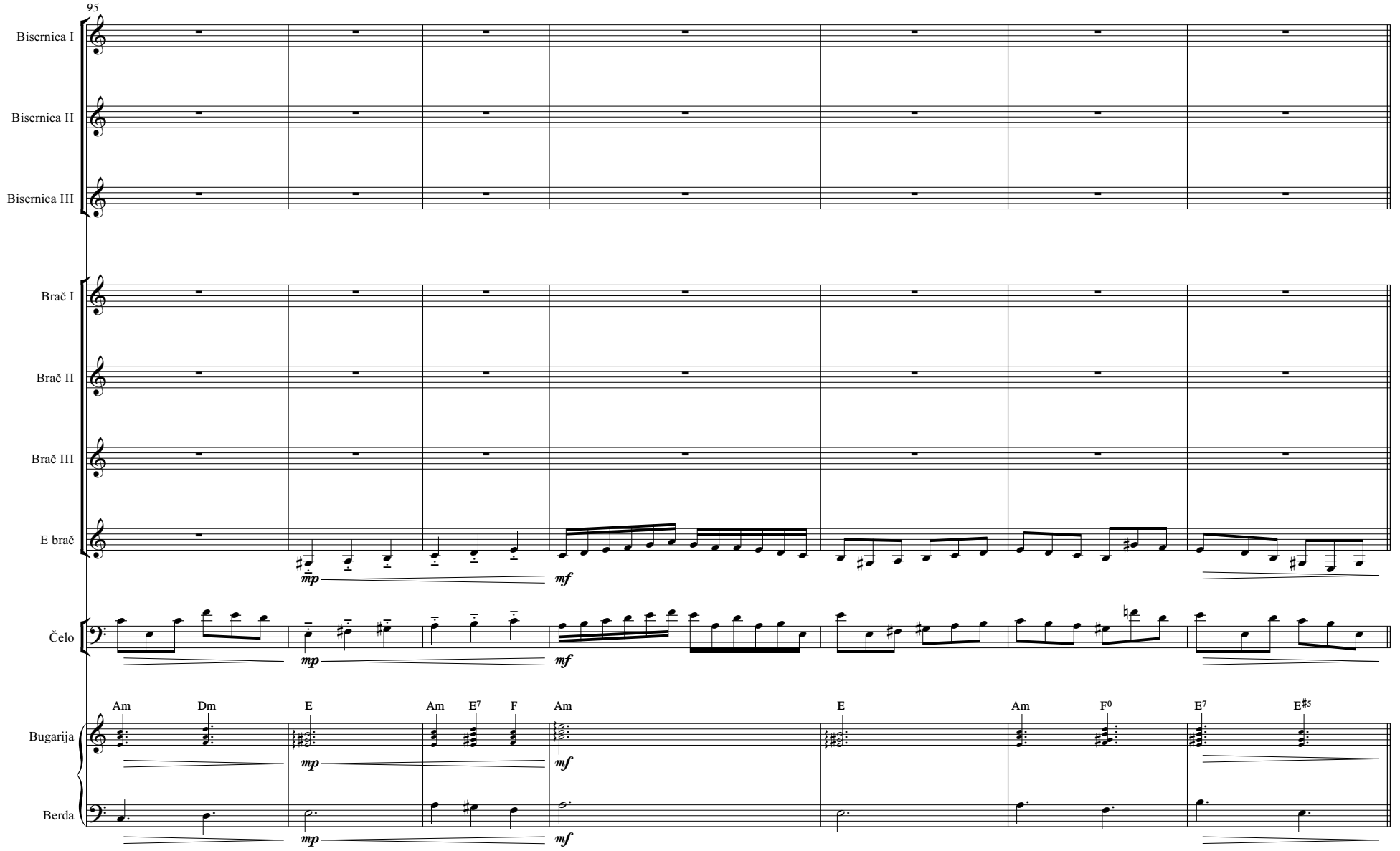
95
Bisernica I
Bisernica II
Bisernica III
Brač I
Brač II
Brač III
E brač
Čelo
Bugarija
Berda
Am
Dm
E
Am
E7
F
Am
E
Am
F0
E7
E♯5
mp
mf

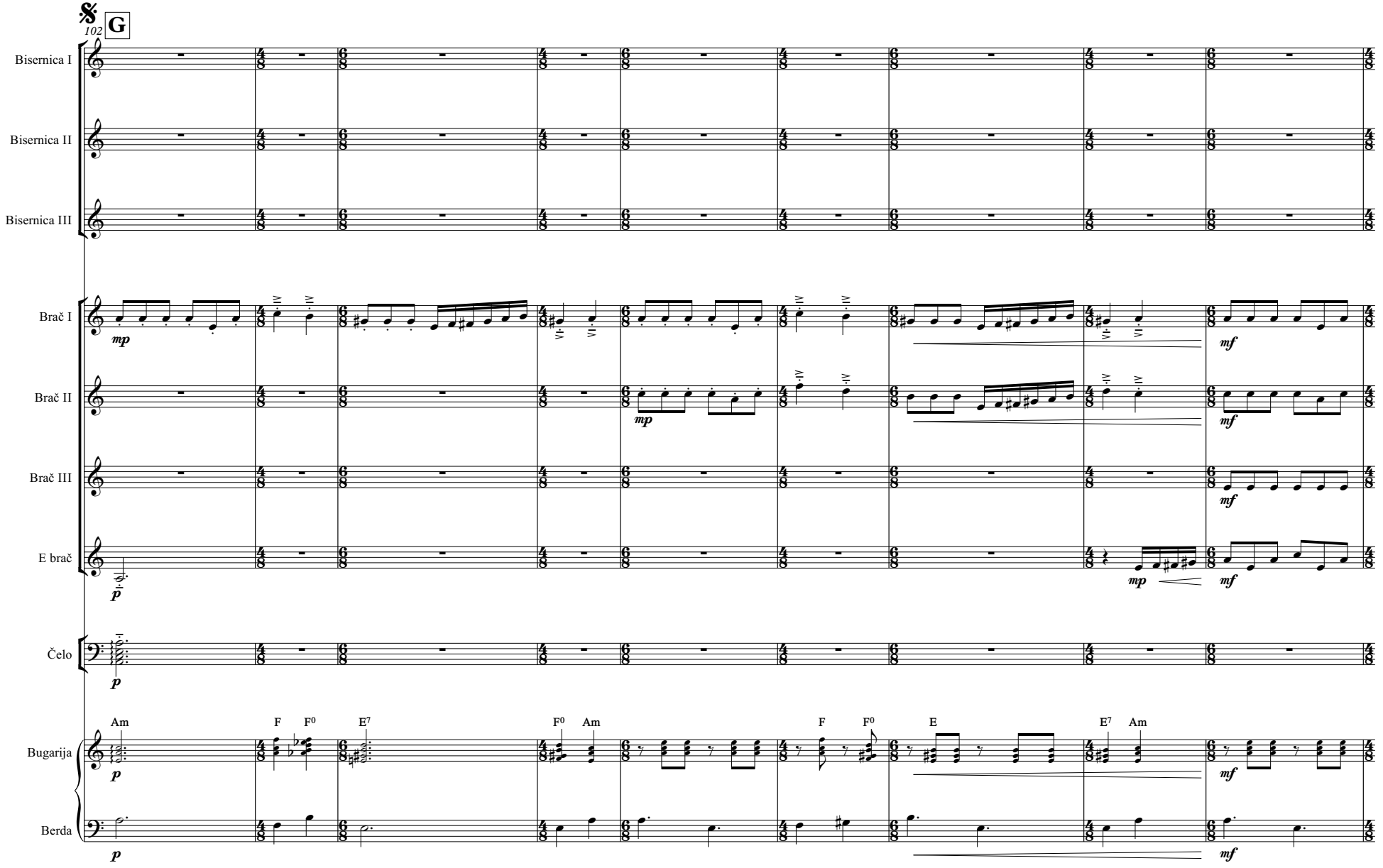
102
G
Bisernica I
Bisernica II
Bisernica III
Brač I
Brač II
Brač III
E brač
Čelo
Bugarija
Berda
Am
F
F0
E7
F0
Am
F
F0
E
E7
Am
mp
mf
p

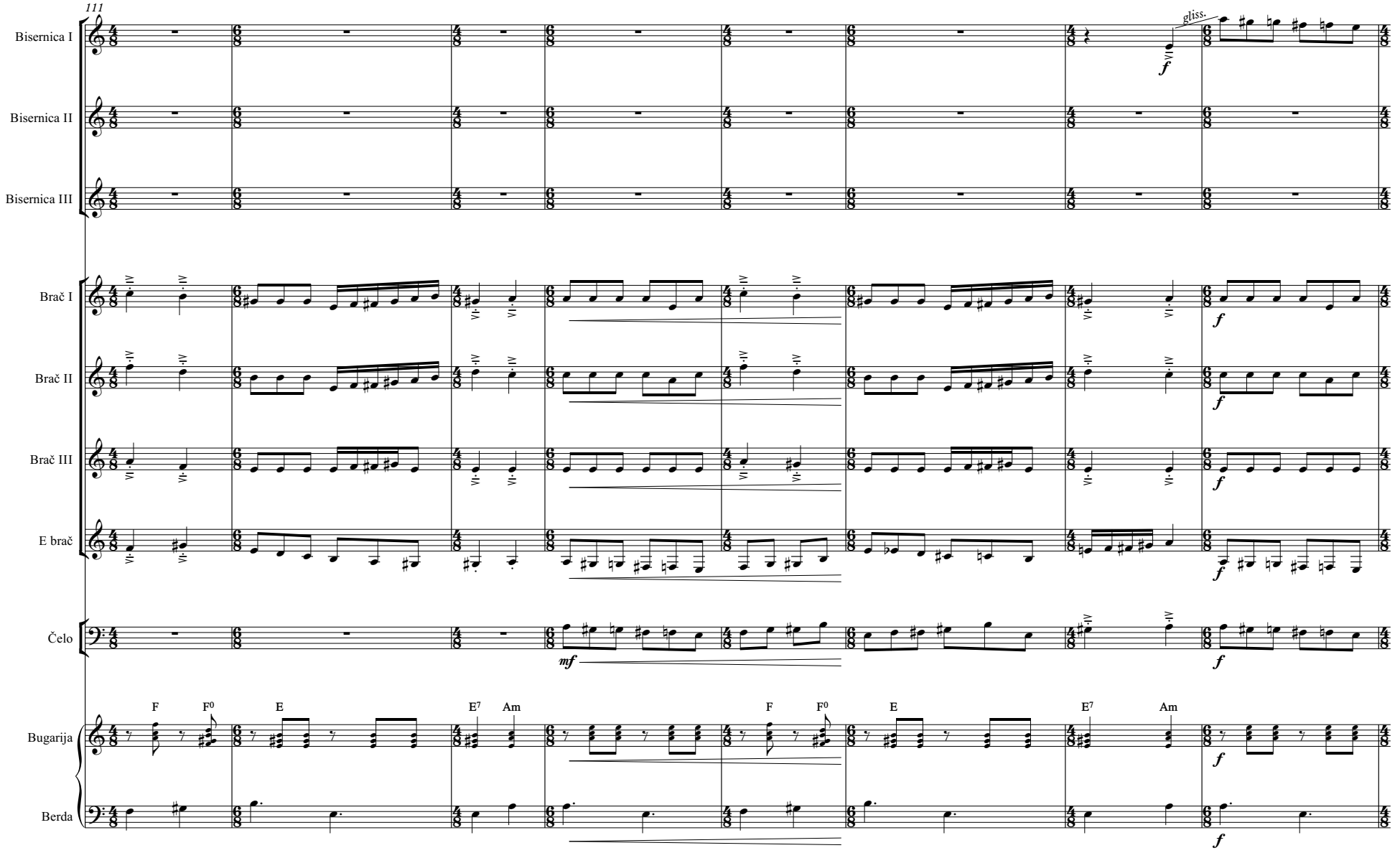
111
Bisernica I
Bisernica II
Bisernica III
Brač I
Brač II
Brač III
E brač
Čelo
Bugarija
Berda
gliss.
f
mf
F
F⁰
E
E⁷
Am

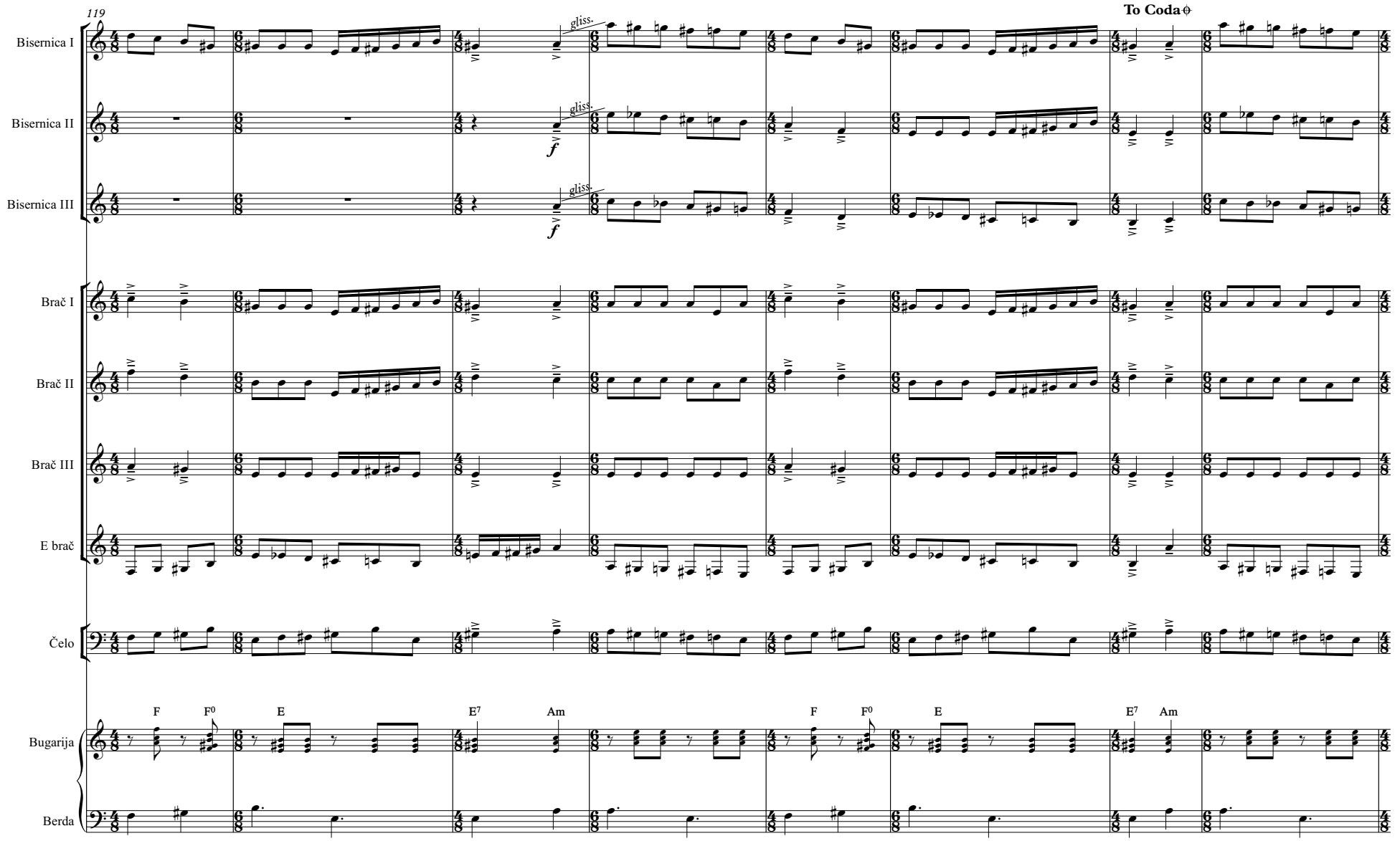
119
To Coda
Bisernica I
Bisernica II
Bisernica III
Brač I
Brač II
Brač III
E brač
Čelo
Bugarija
Berda
gliss.
f
F
F0
E
E7
Am

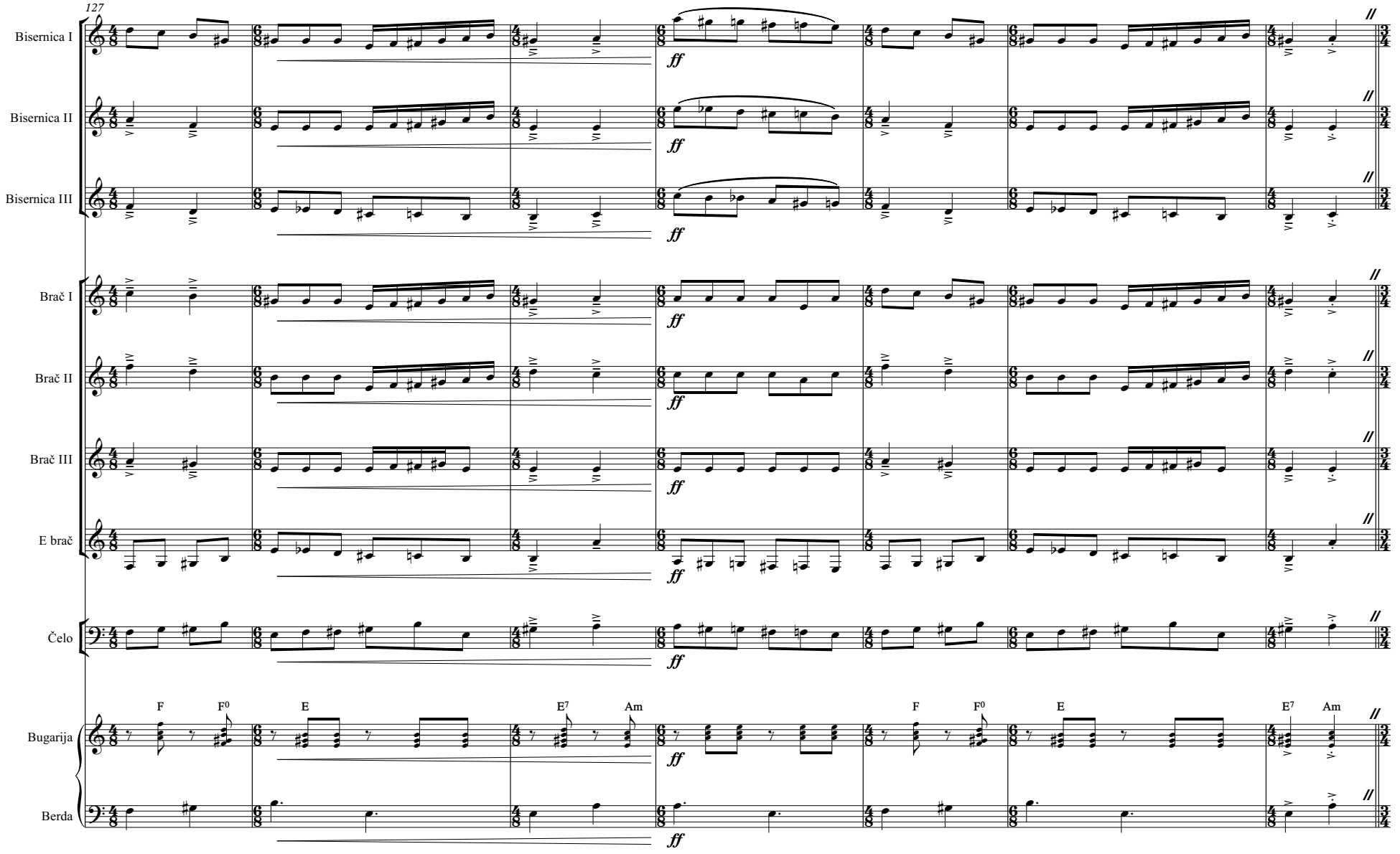
127
Bisernica I
Bisernica II
Bisernica III
Brač I
Brač II
Brač III
E brač
Čelo
Bugarija
Berda
F
F0
E
E7
Am
ff

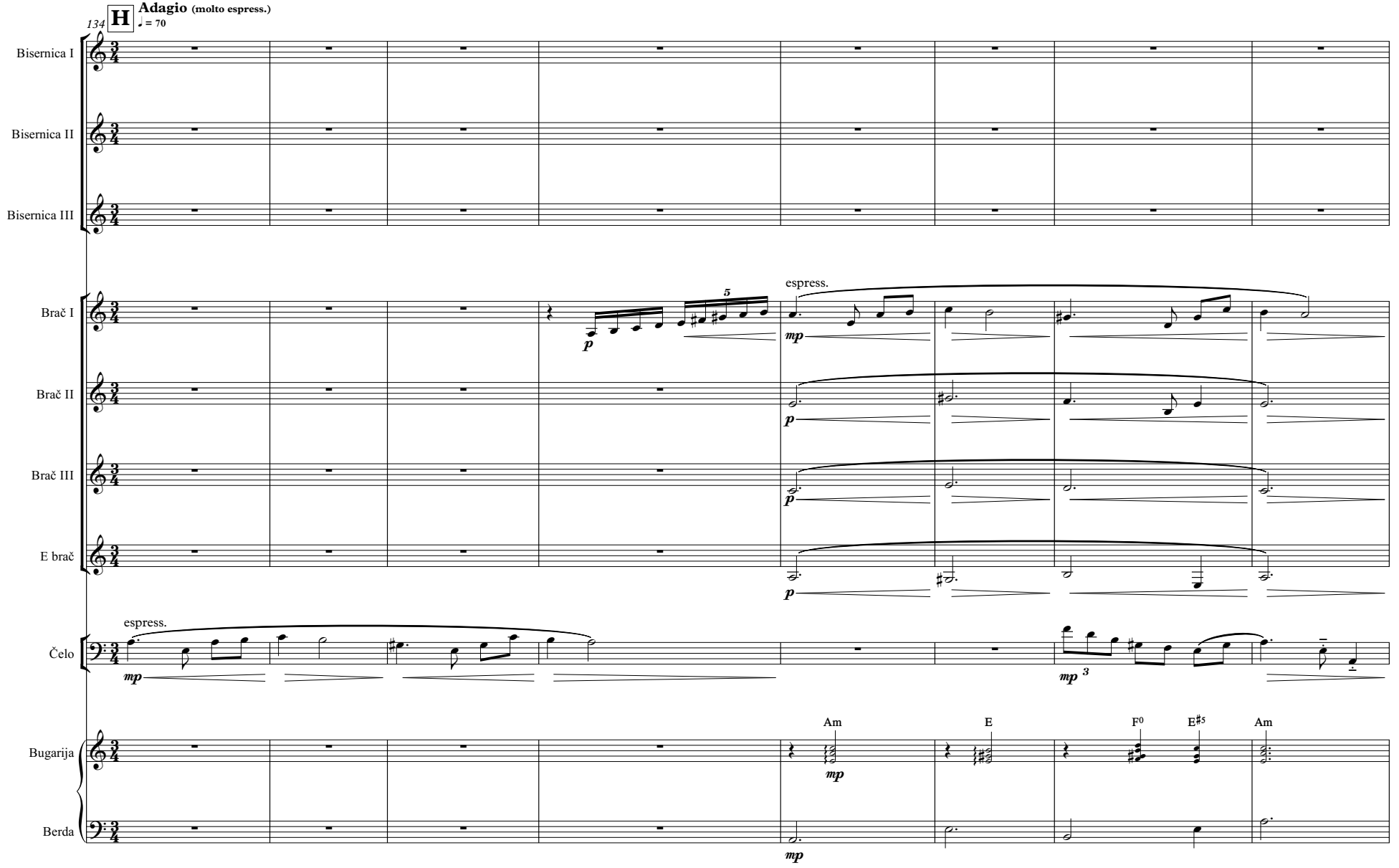
134
H
Adagio (molto espress.)
♩ = 70
Bisernica I
Bisernica II
Bisernica III
Brač I
Brač II
Brač III
E brač
Čelo
Bugarija
Berda
espress.
Am
E
F0
E♯5
Am

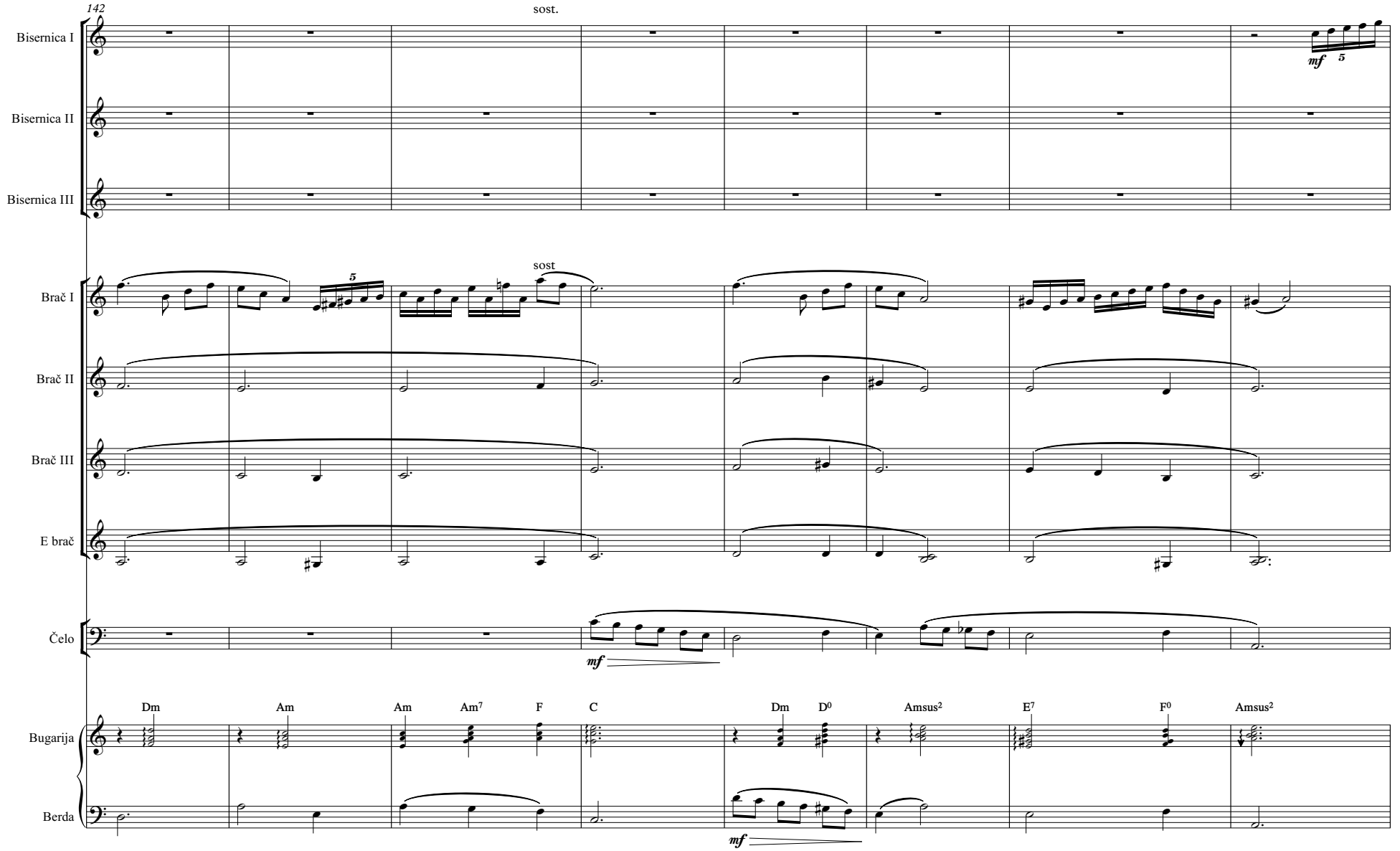
142
sost.
Bisernica I
Bisernica II
Bisernica III
mf
5
sost
Brač I
Brač II
Brač III
E brač
Čelo
mf
Dm
Am
Am
Am7
F
C
Dm
D0
Amsus2
E7
F0
Amsus2
Bugarija
Berda
mf

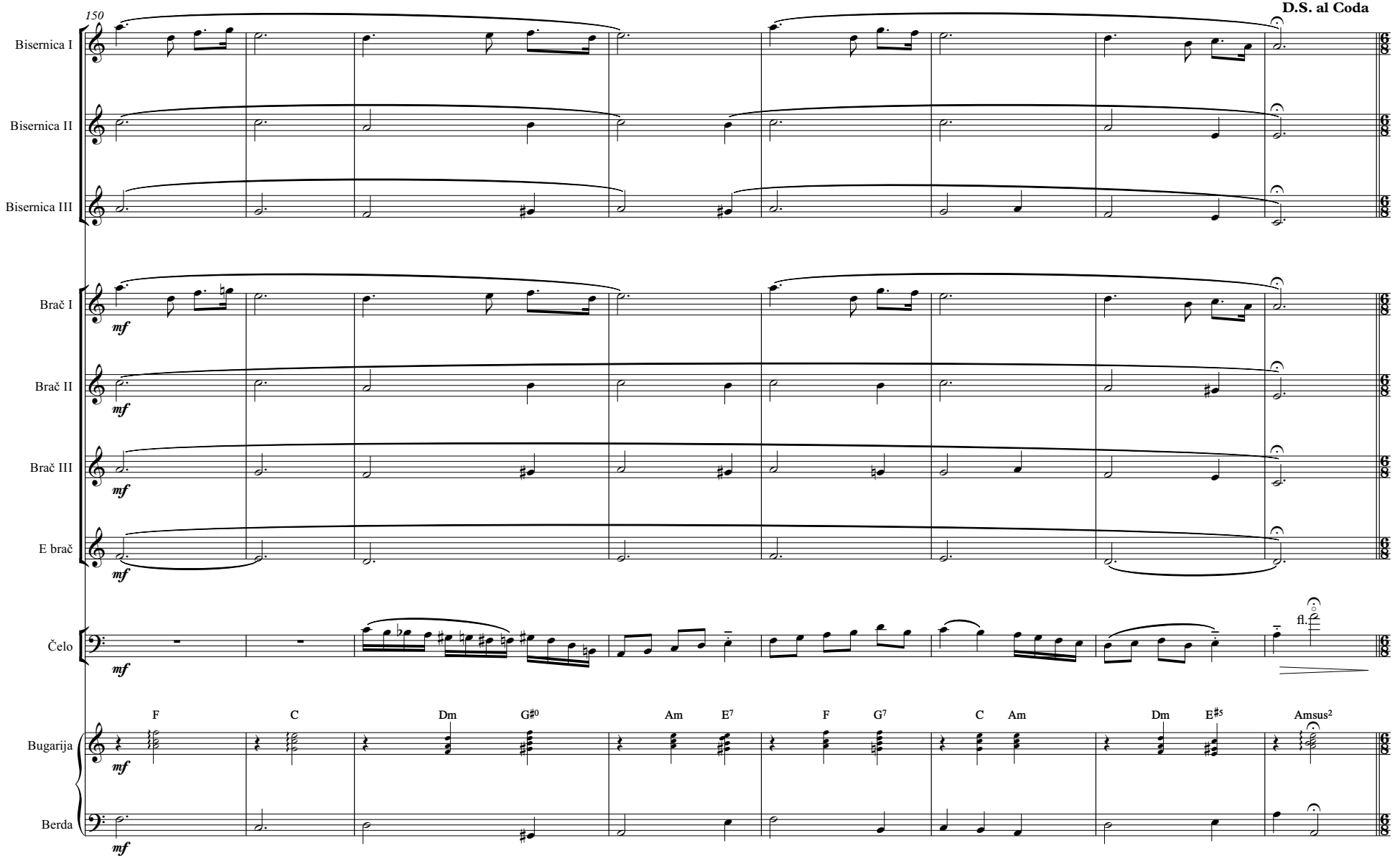
150
D.S. al Coda
Bisernica I
Bisernica II
Bisernica III
Brač I
Brač II
Brač III
E brač
Čelo
fl.
Bugarija
Berda
mf
F
C
Dm
G♯0
Am
E7
F
G7
C
Am
Dm
E♯5
Amsus2

CODA

158

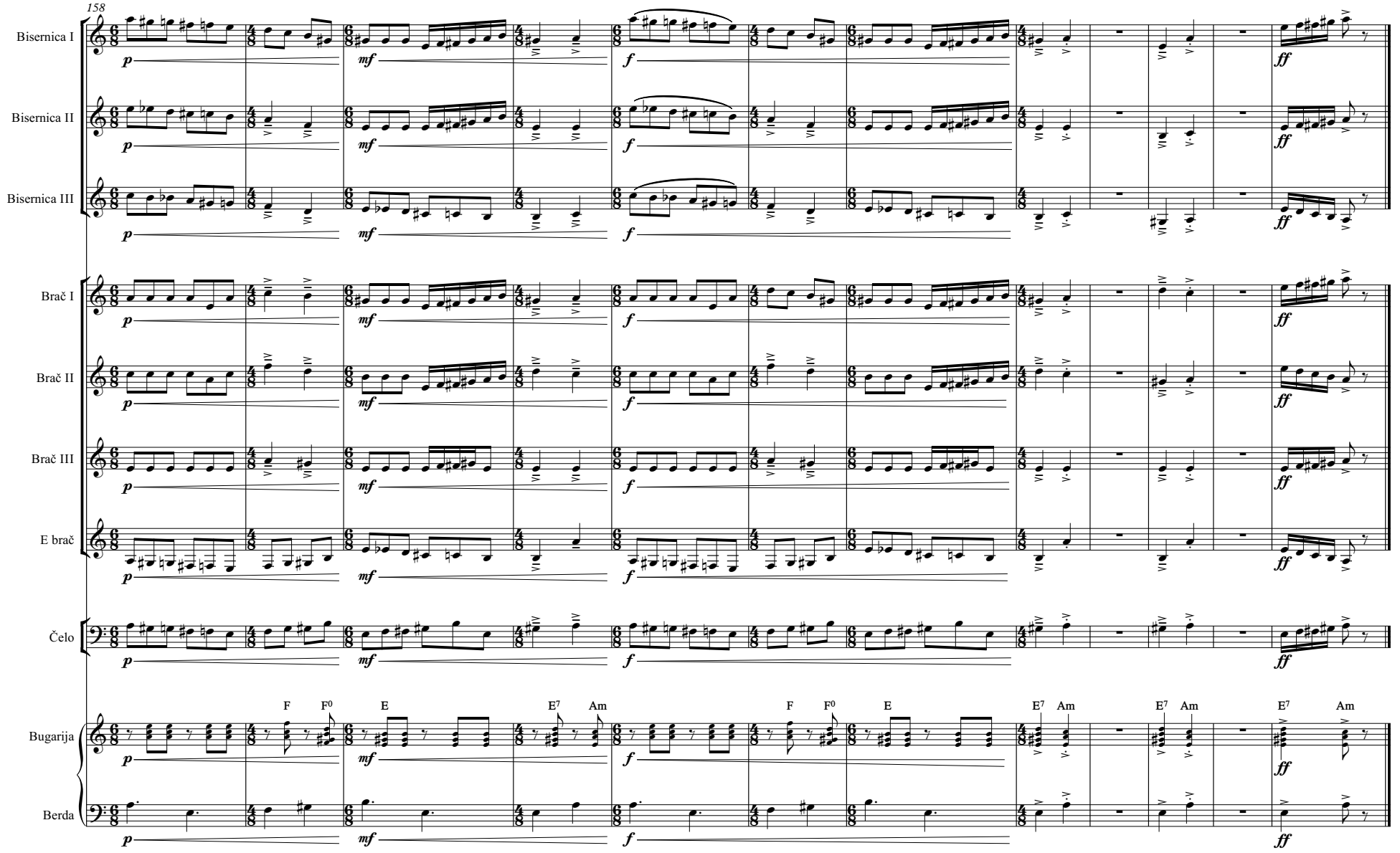
Bisernica I
Bisernica II
Bisernica III
Brač I
Brač II
Brač III
E brač
Čelo
Bugarija
Berda
p
mf
f
ff
F
F0
E
E7
Am

Bisernica I

TAMBURAŠKI DIVERTIMENTO

Siniša Leopold

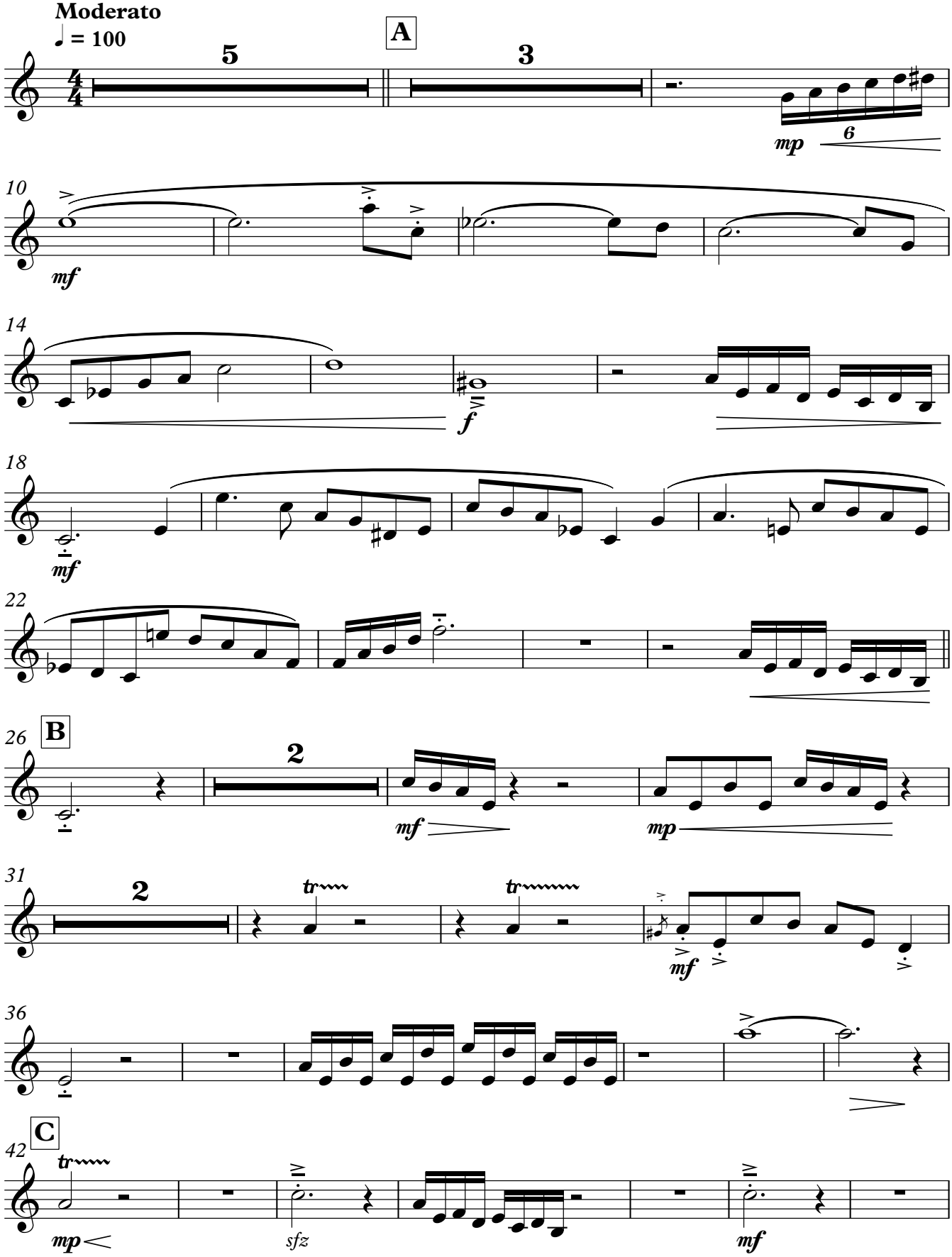

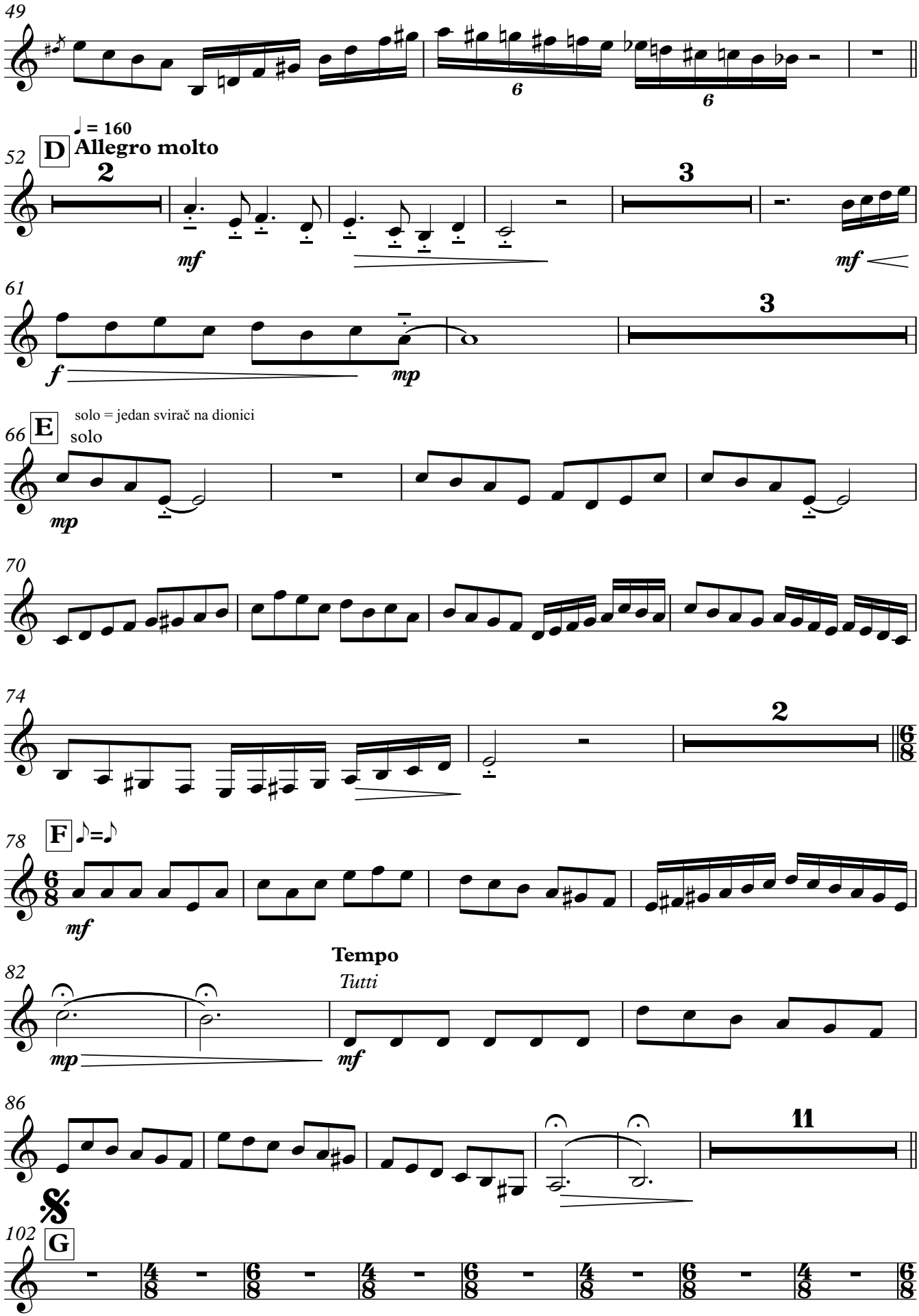
49
52
D
♩ = 160
Allegro molto
2
mf
3
mf
61
f
mp
3
66
E
solo = jedan svirač na dionici
solo
mp
70
74
2
78
F
♪=♪
mf
Tempo
82
Tutti
mp
mf
86
11
102
G

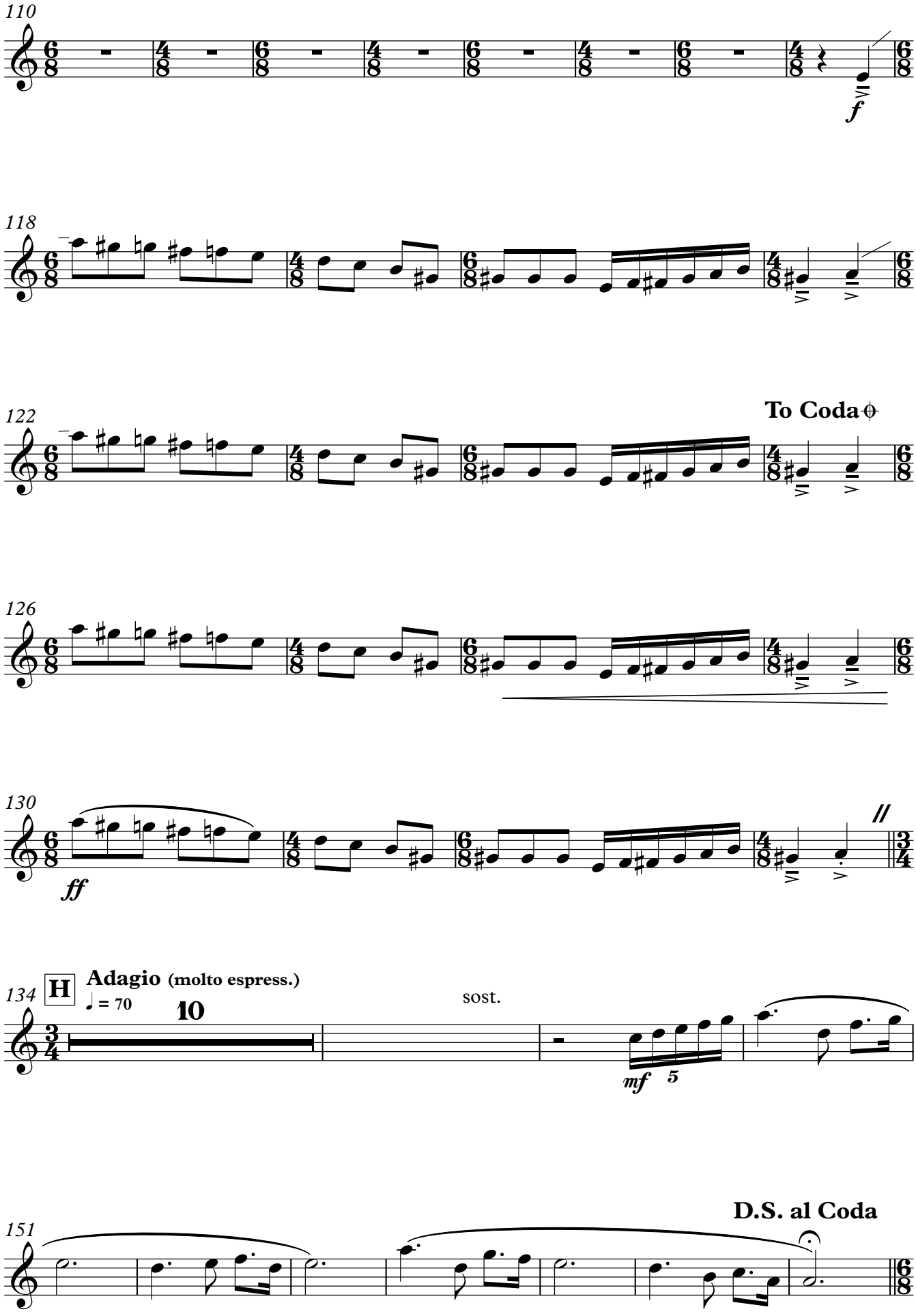
110
f
118
122
To Coda
126
130
ff
134
H
Adagio (molto espress.)
♩ = 70
10
sost.
mf
5
151
D.S. al Coda

CODA

158

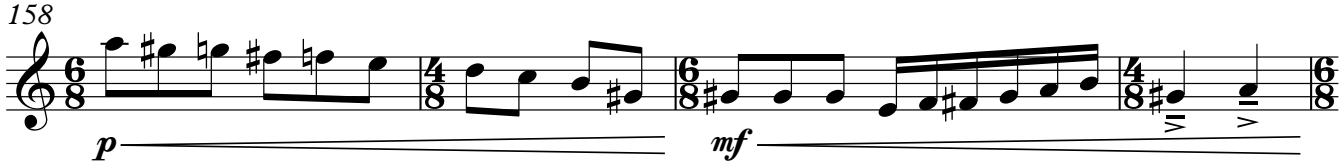

162

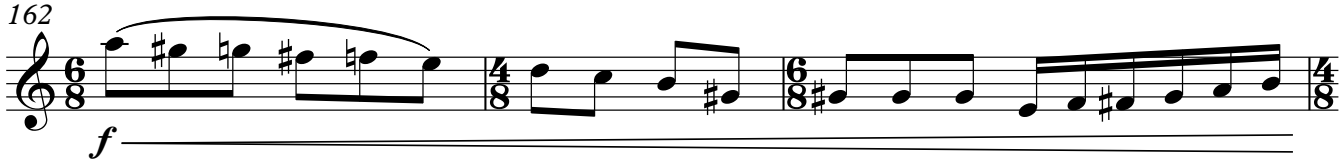

165

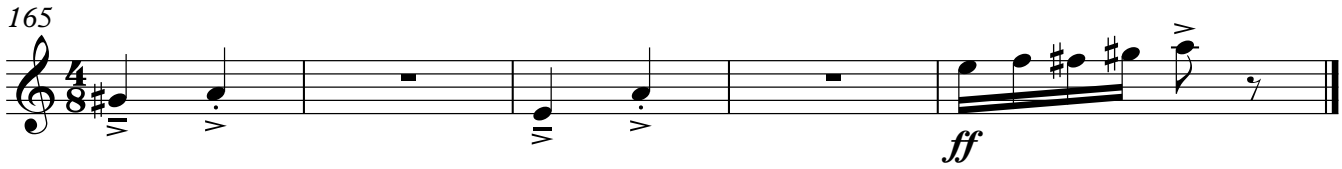

Bisernica II

TAMBURAŠKI DIVERTIMENTO

Moderato

♩ = 100

Siniša Leopold

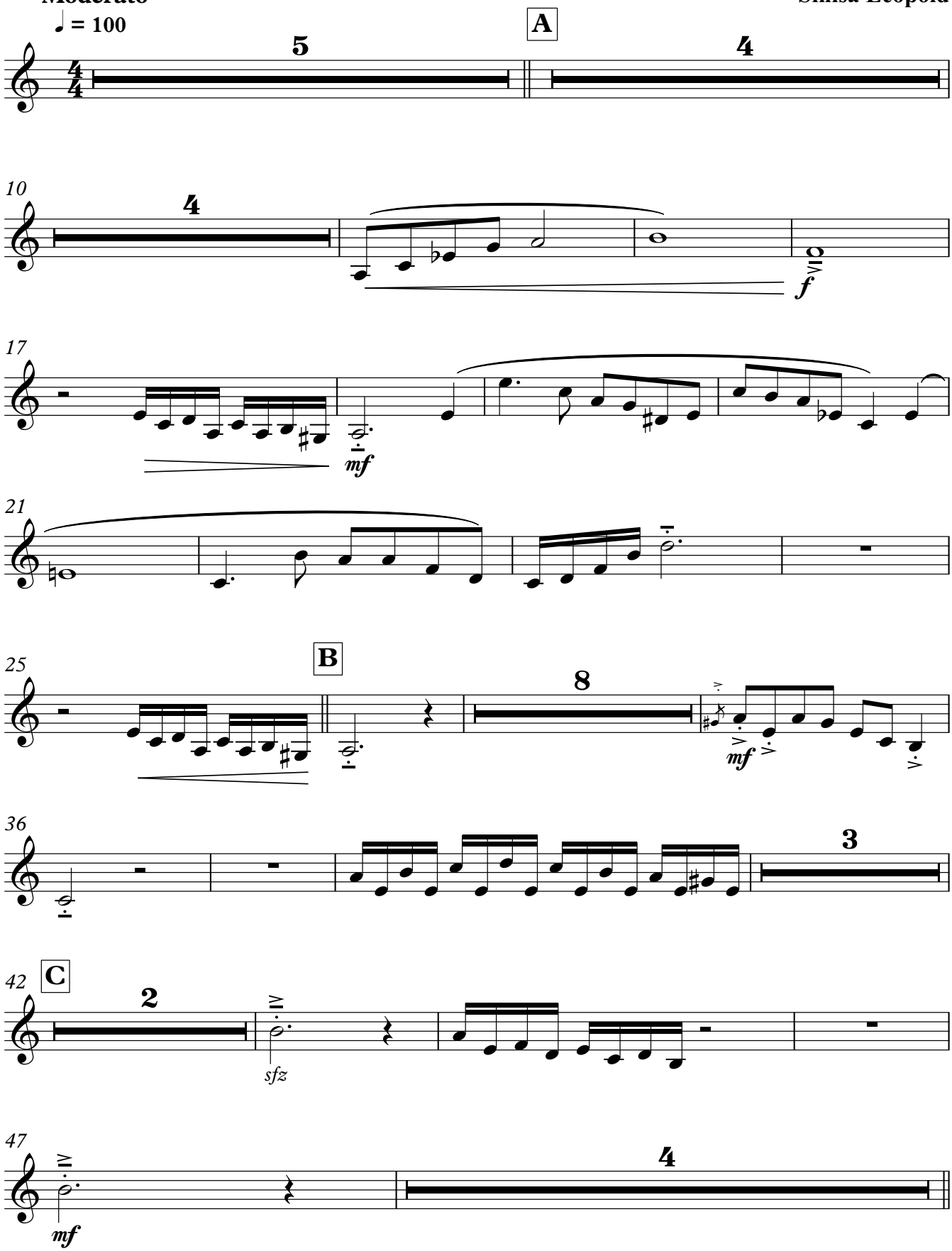

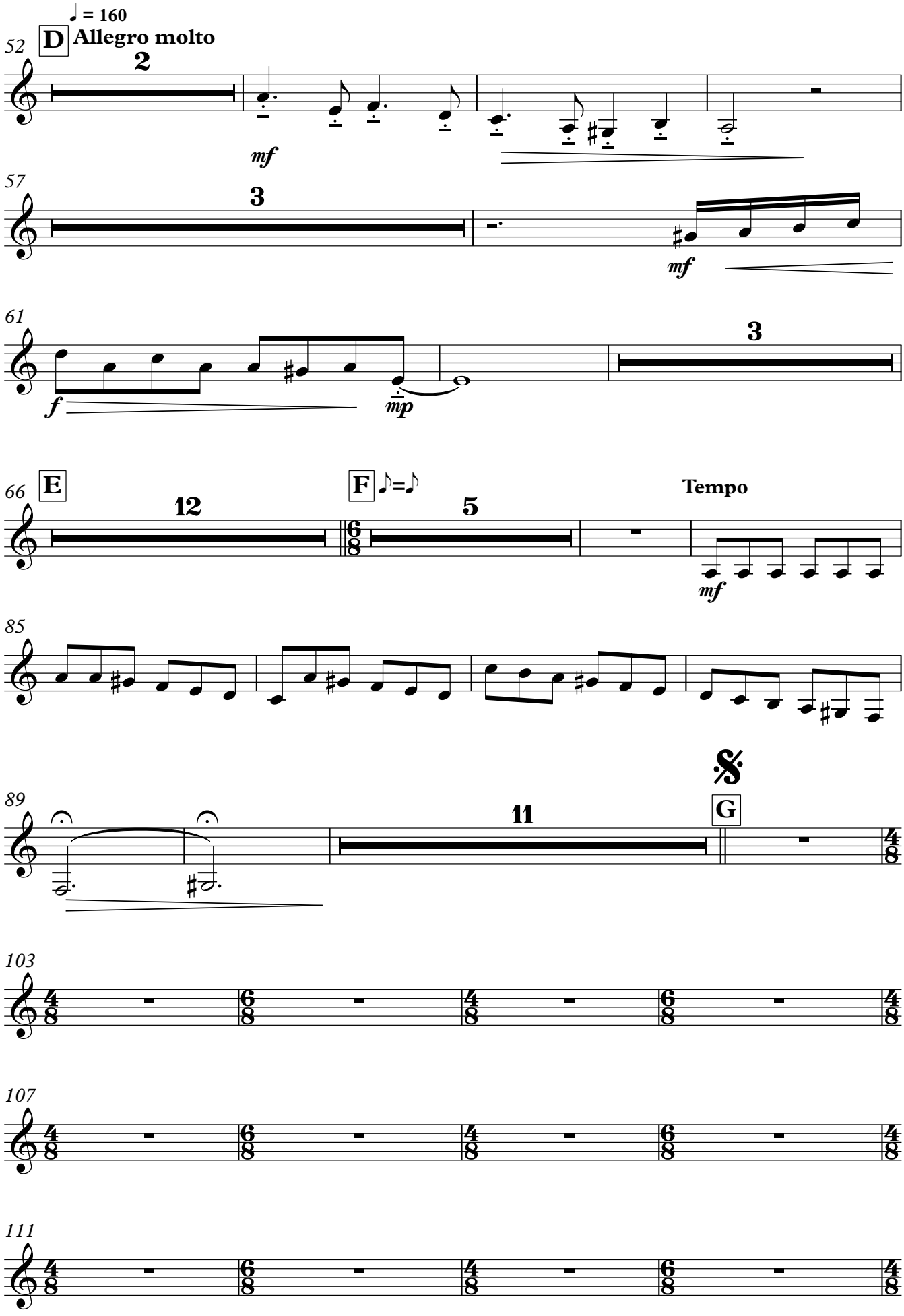
♩ = 160
D
Allegro molto
52
2
mf
57
3
mf
61
f
mp
3
66
E
12
F
♪=♪
5
Tempo
mf
85
89
11
G
103
107
111

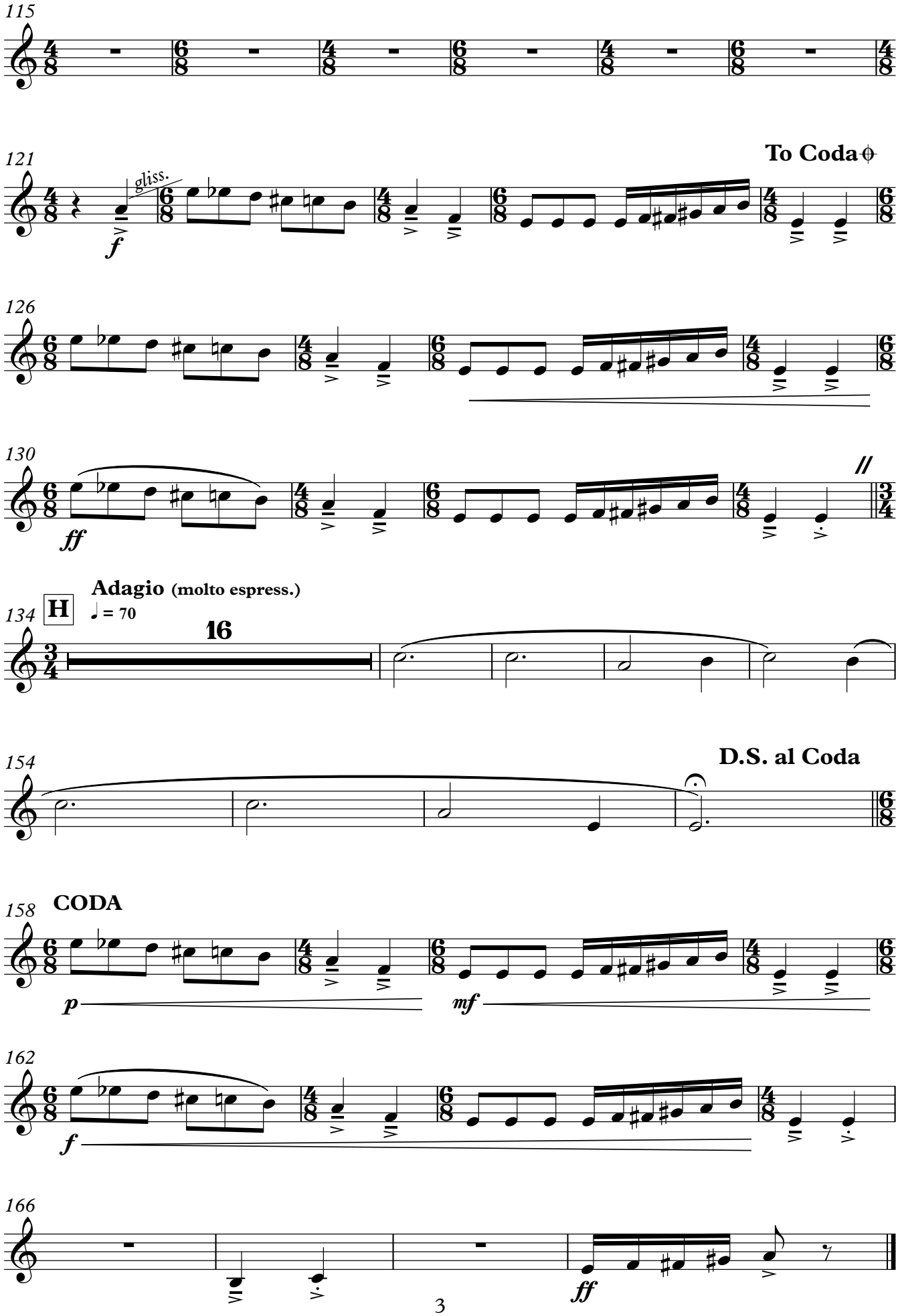
115
121
gliss.
f
To Coda
126
130
ff
134
H
Adagio (molto espress.)
♩ = 70
16
154
D.S. al Coda
158
CODA
p
mf
162
f
166
ff

Bisernica III

TAMBURAŠKI DIVERTIMENTO

Siniša Leopold

♩ = 100
Moderato

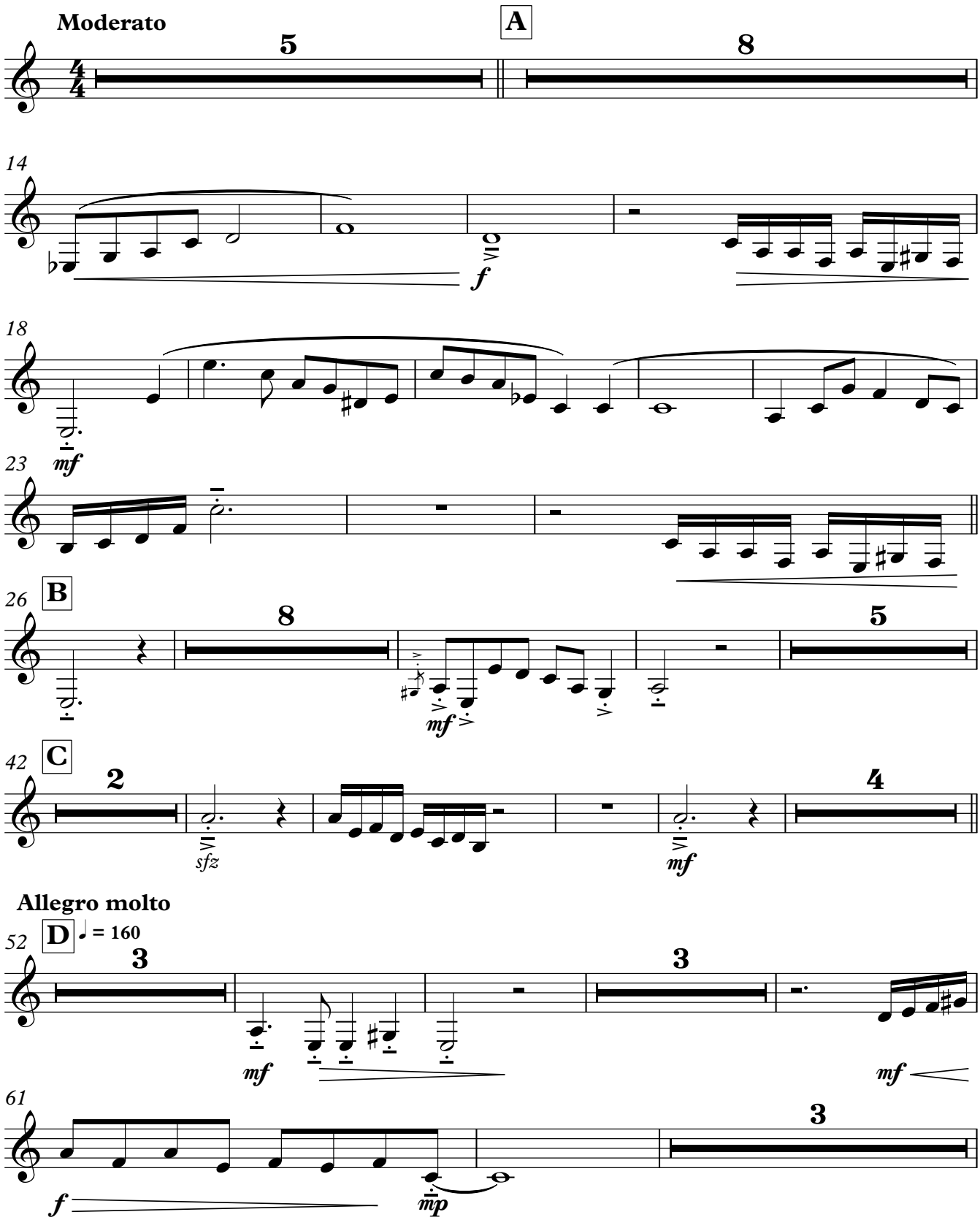

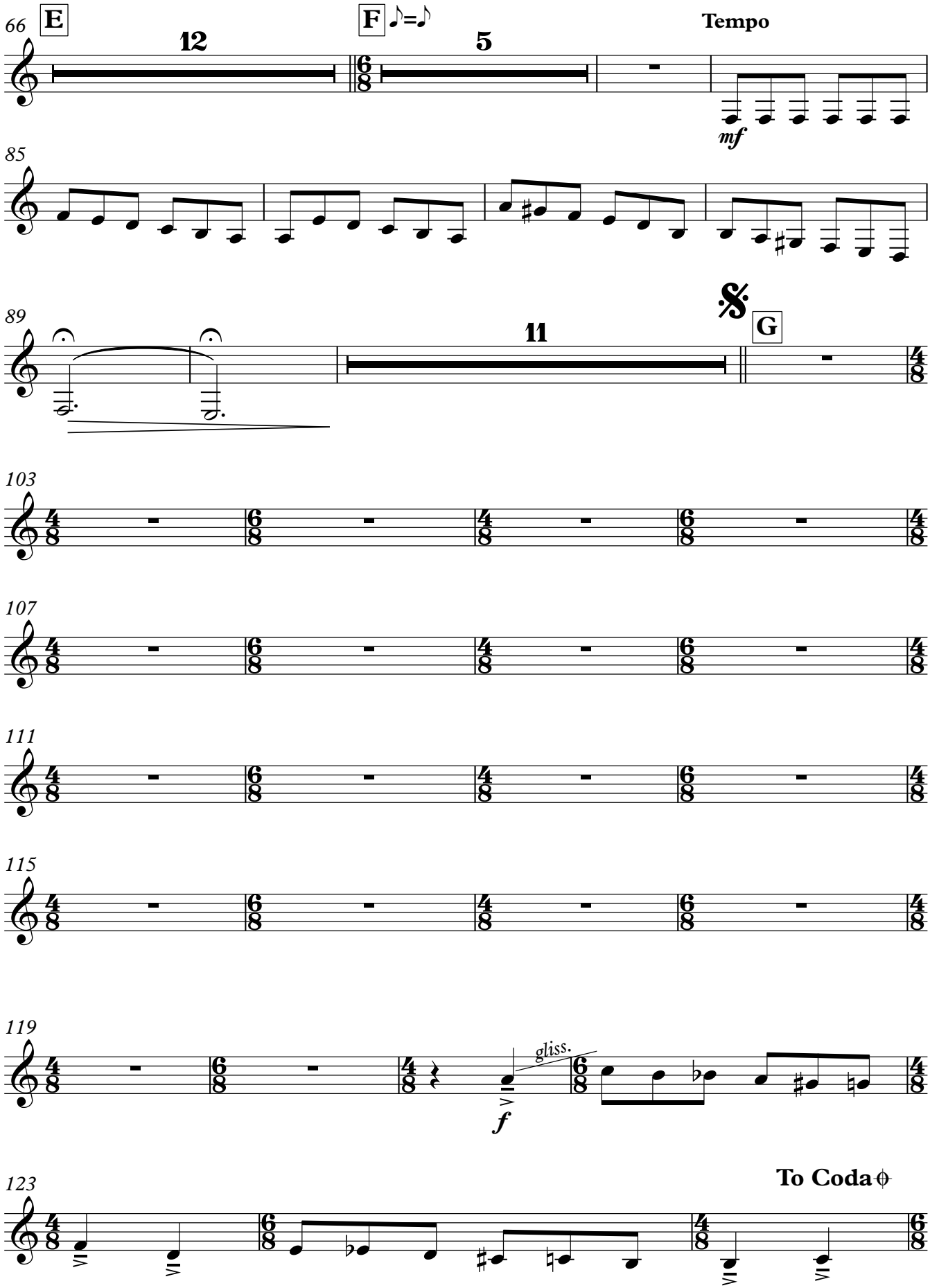
66
E
12
F
♪=♪
5
Tempo
mf
85
89
11
G
103
107
111
115
119
gliss.
f
123
To Coda

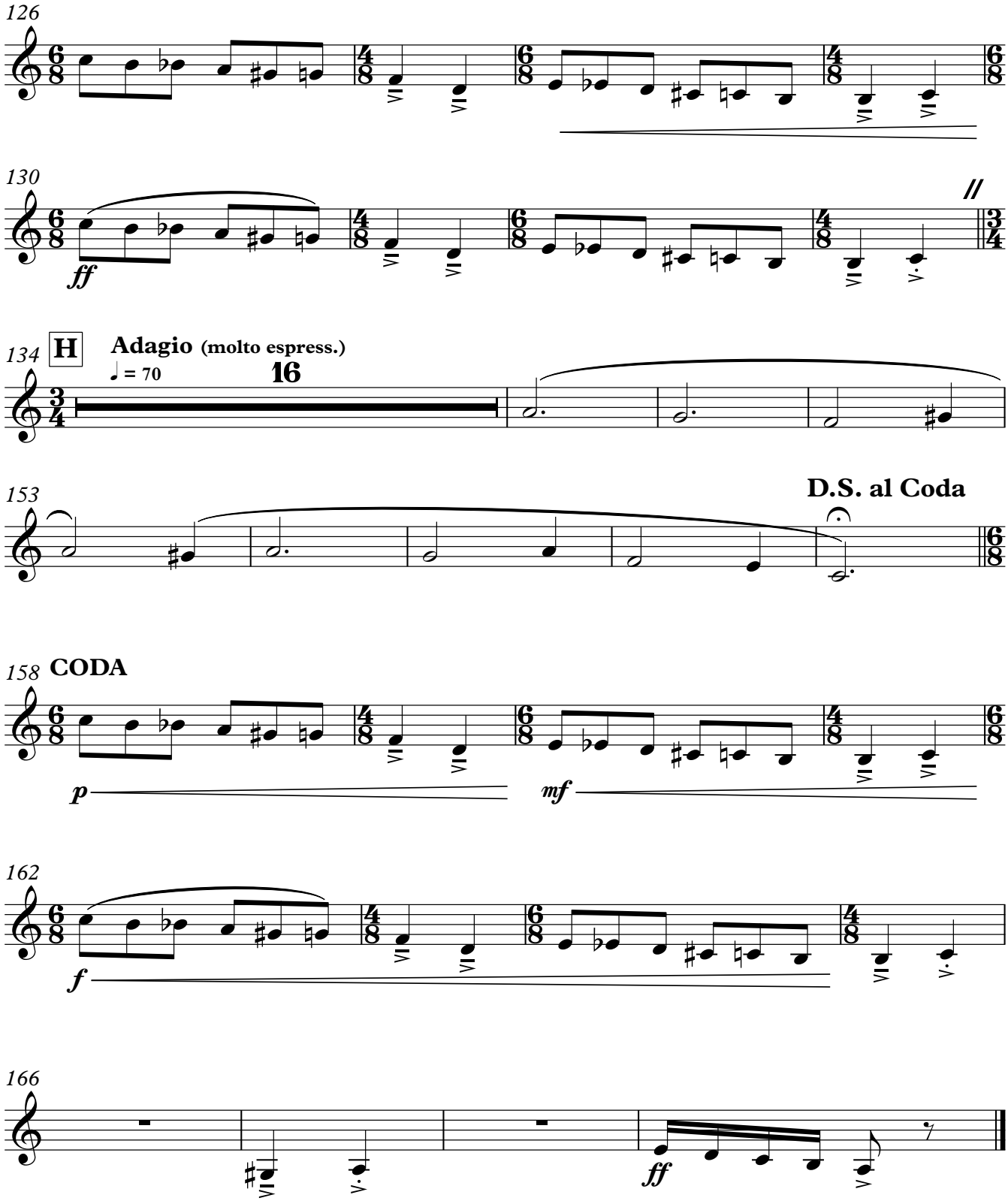
126
130
ff
134
H
Adagio (molto espress.)
♩ = 70
16
153
D.S. al Coda
158
CODA
p
mf
162
f
166
ff

Brač I

TAMBURAŠKI DIVERTIMENTO

Siniša Leopold

Moderato
♩ = 100

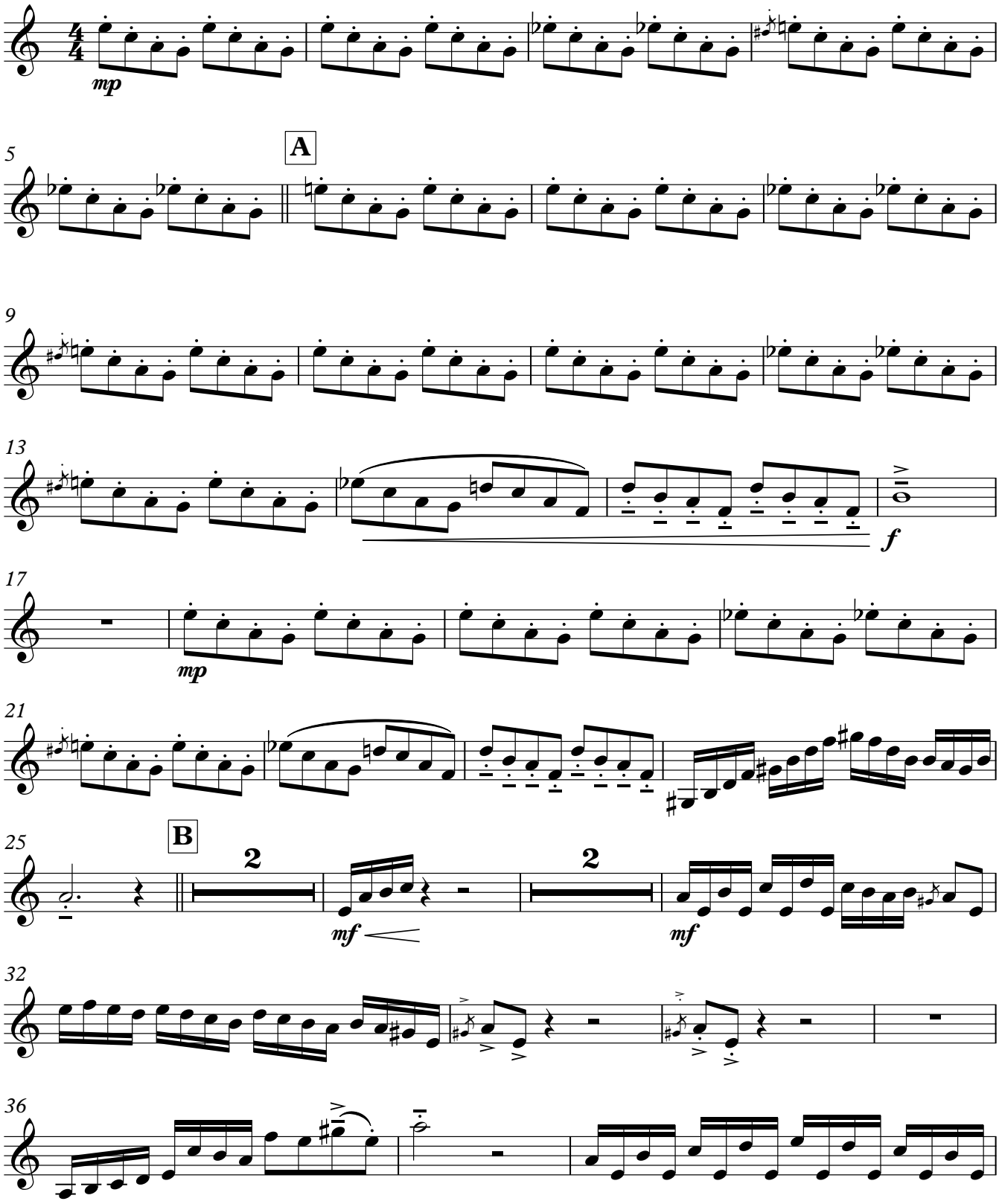

sinisa@leopold2022

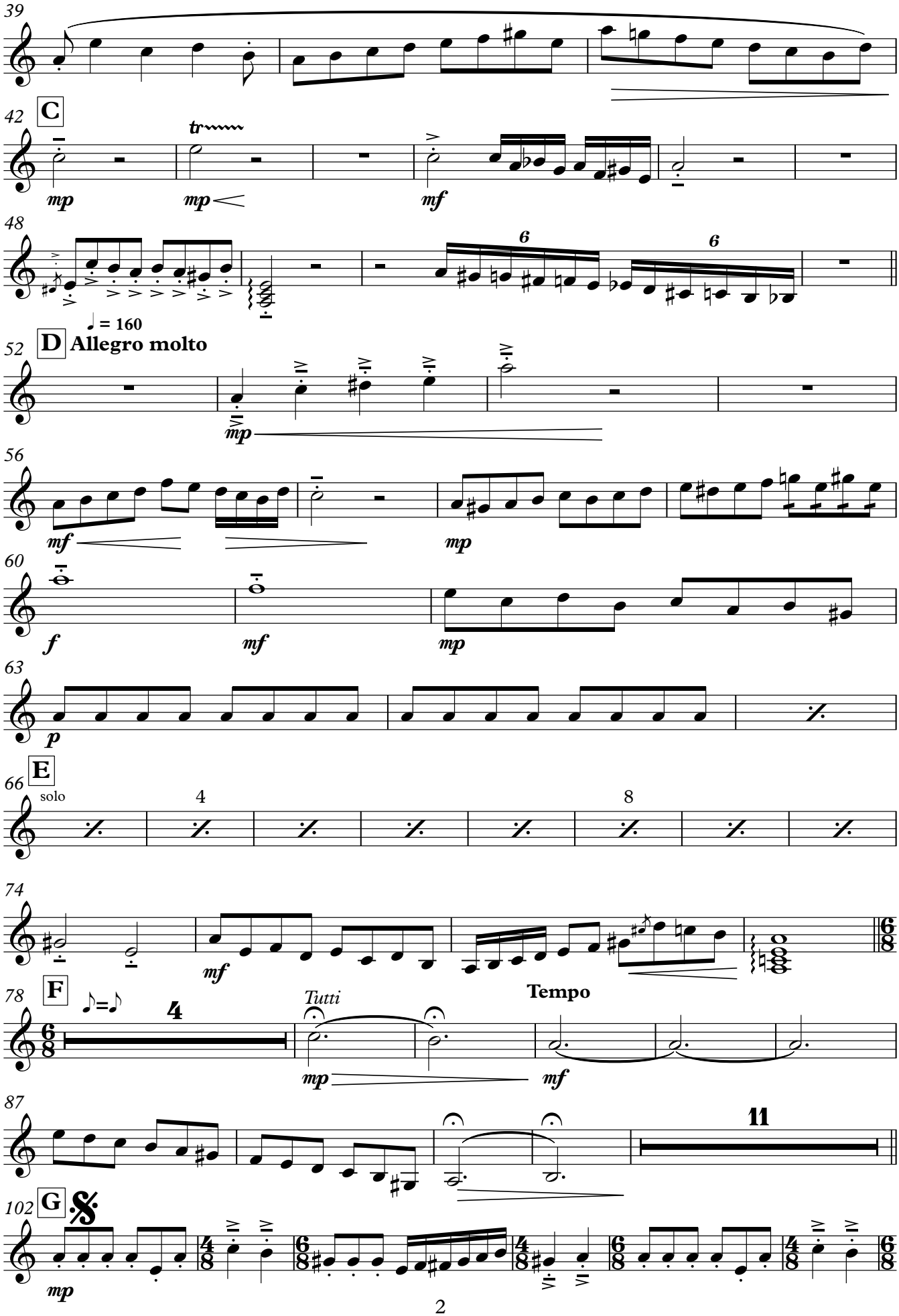
39
42
C
tr
mp
mp
mf
48
6
6
= 160
52
D
Allegro molto
mp
56
mf
mp
60
f
mf
mp
63
p
66
E
solo
4
8
74
mf
78
F
Tutti
Tempo
mp
mf
87
11
102
G
mp

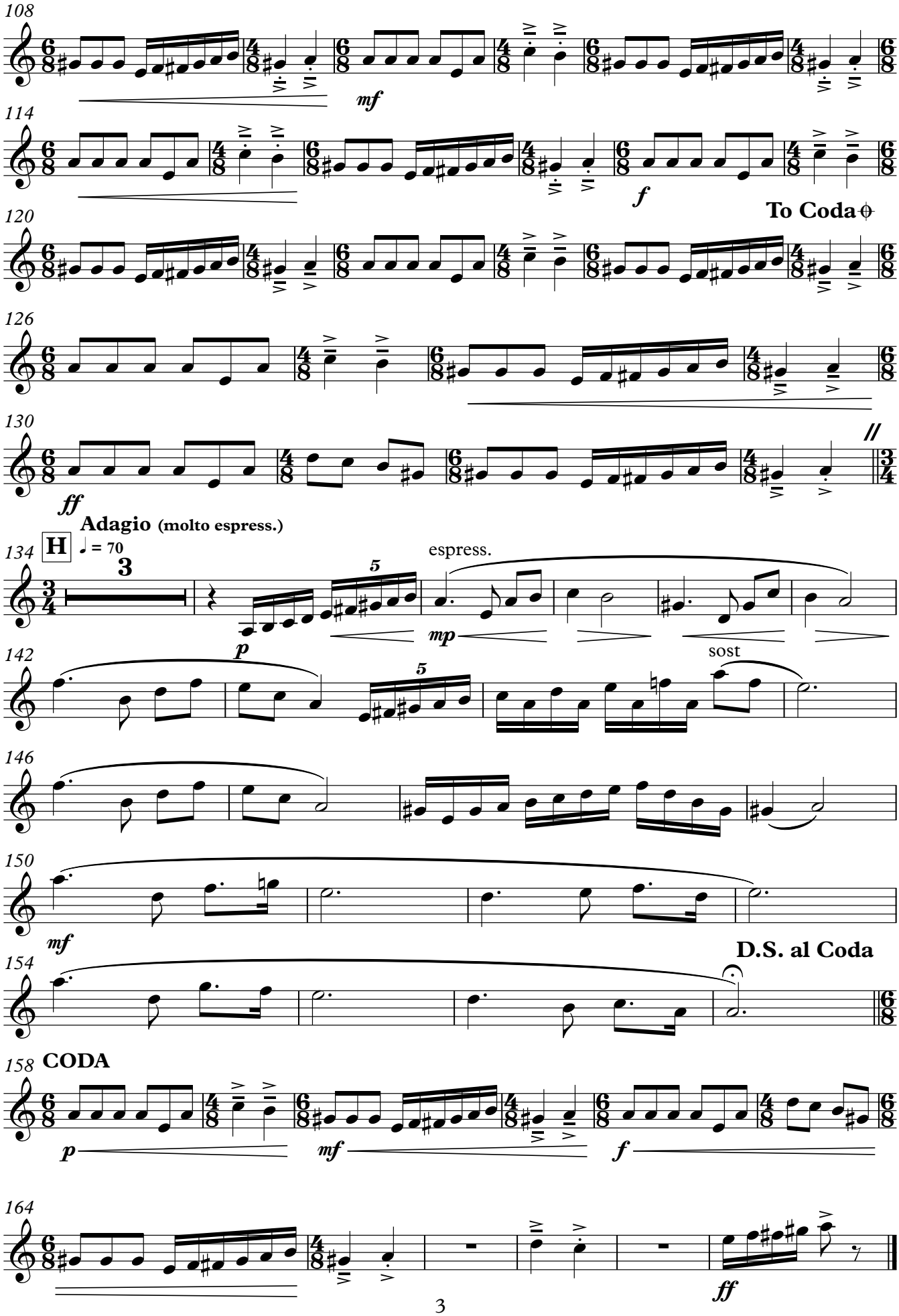
108
mf
114
f
120
To Coda
126
130
ff
Adagio (molto espress.)
H
♩ = 70
134
3
espress.
mp
142
p
sost
146
150
mf
154
D.S. al Coda
158
CODA
p
mf
f
164
ff

Brač II

TAMBURAŠKI DIVERTIMENTO

Siniša Leopold

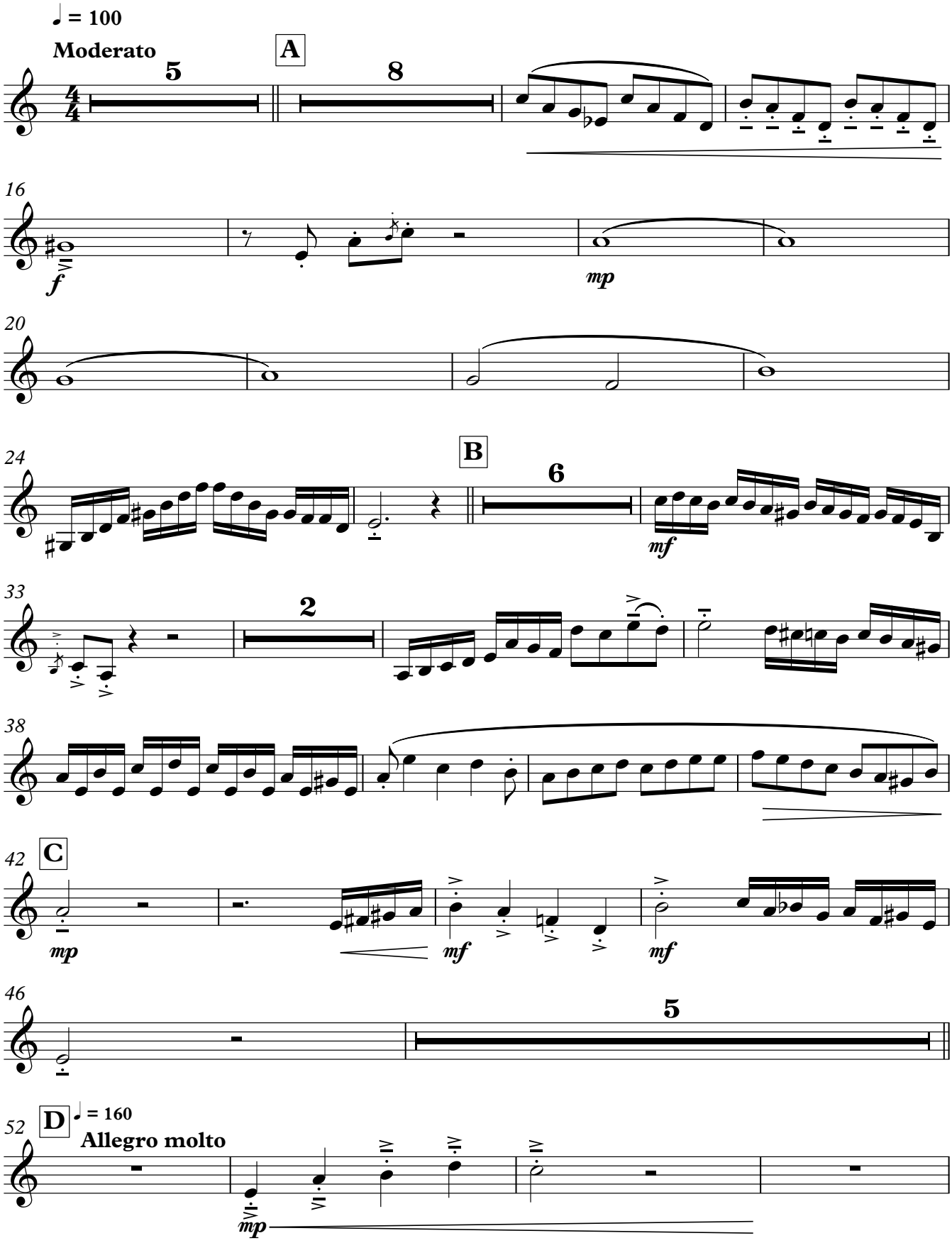

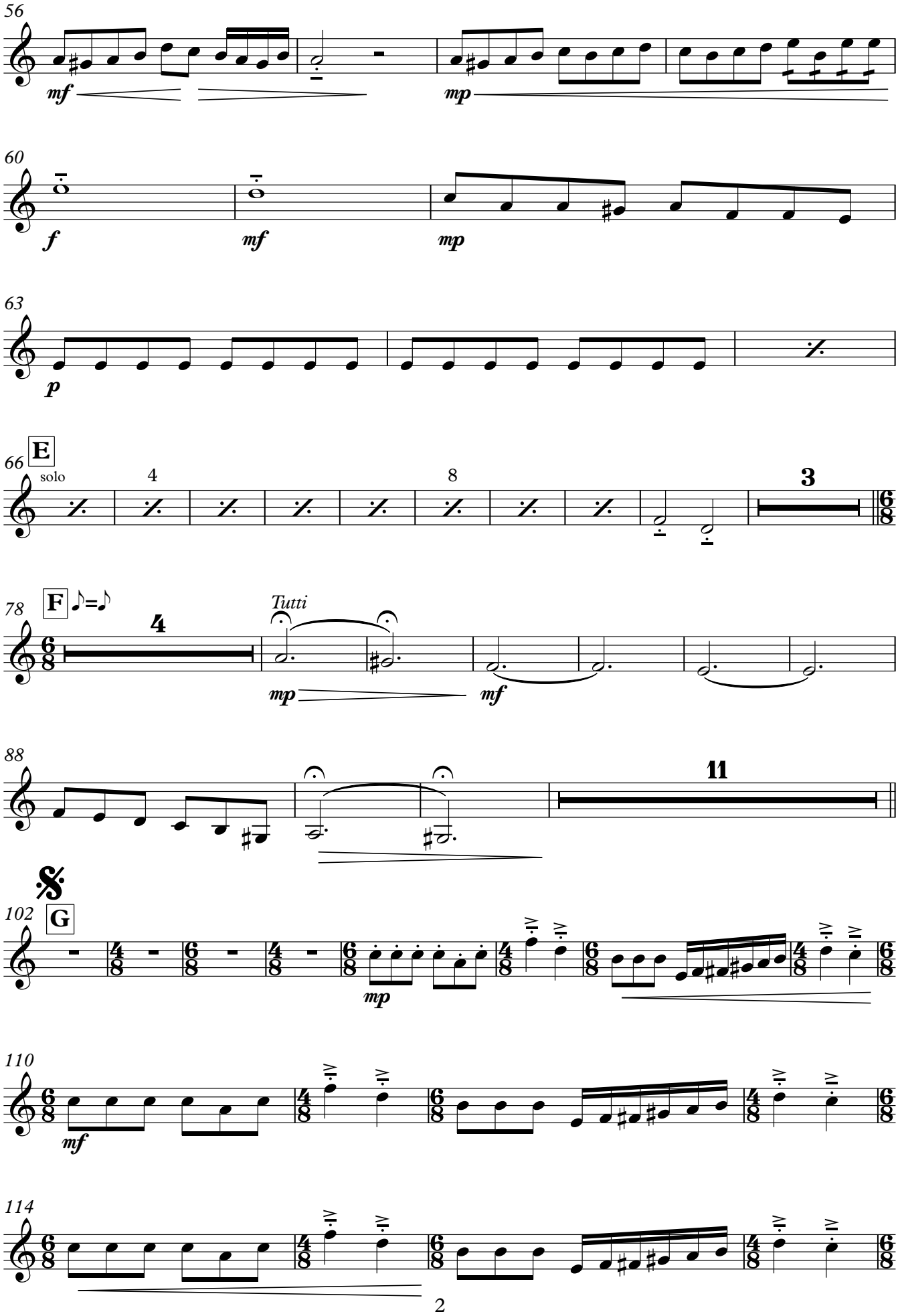
56
mf
mp
60
f
mf
mp
63
p
66
E
solo
4
8
3
78
F
♪=♪
4
Tutti
mp
mf
88
11
102
G
mp
110
mf
114

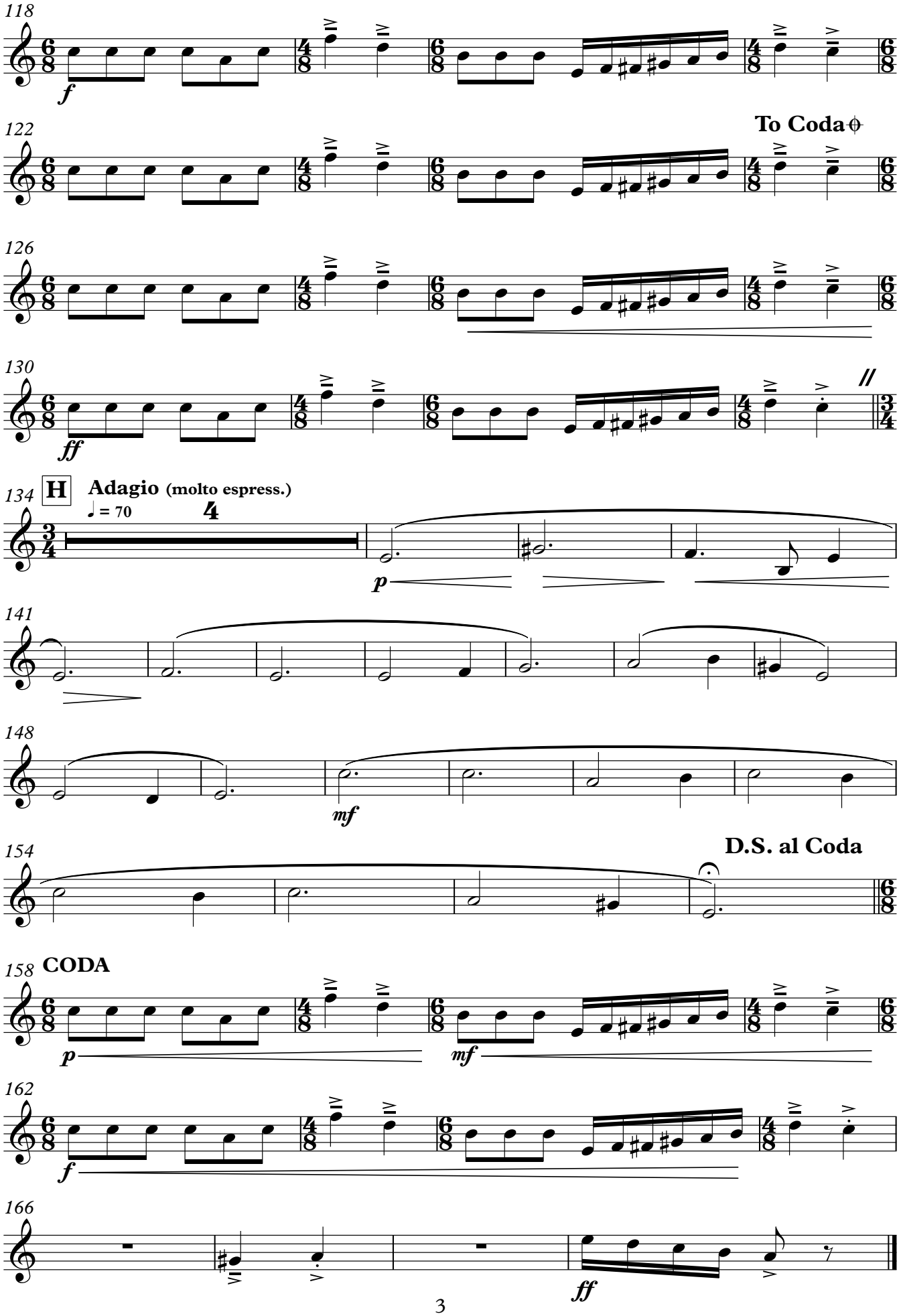
118
f
122
To Coda
126
130
ff
134
H
Adagio (molto espress.)
♩ = 70
4
p
141
148
mf
154
D.S. al Coda
158
CODA
p
mf
162
f
166
ff

TAMBURAŠKI DIVERTIMENTO

Siniša Leopold

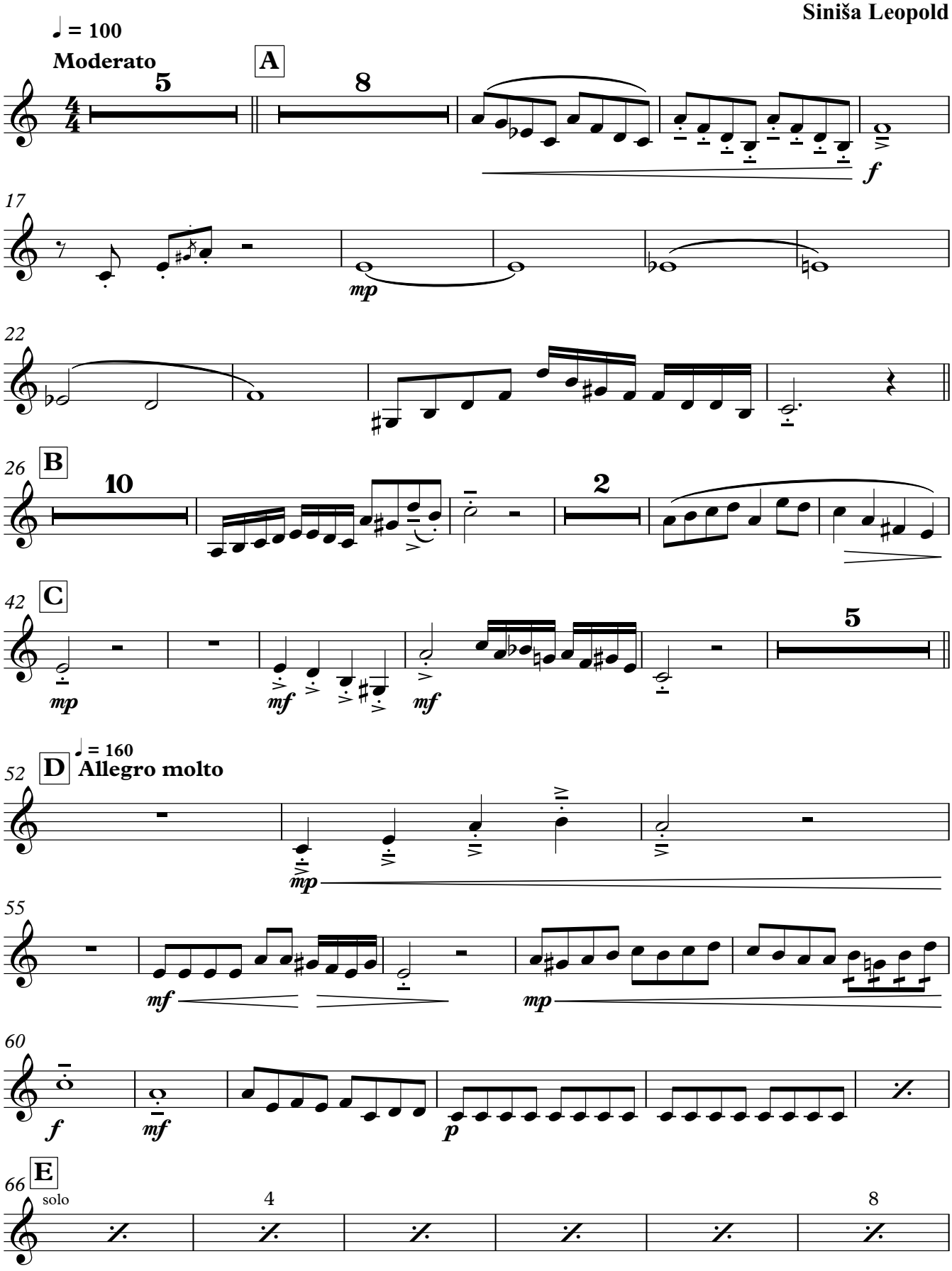

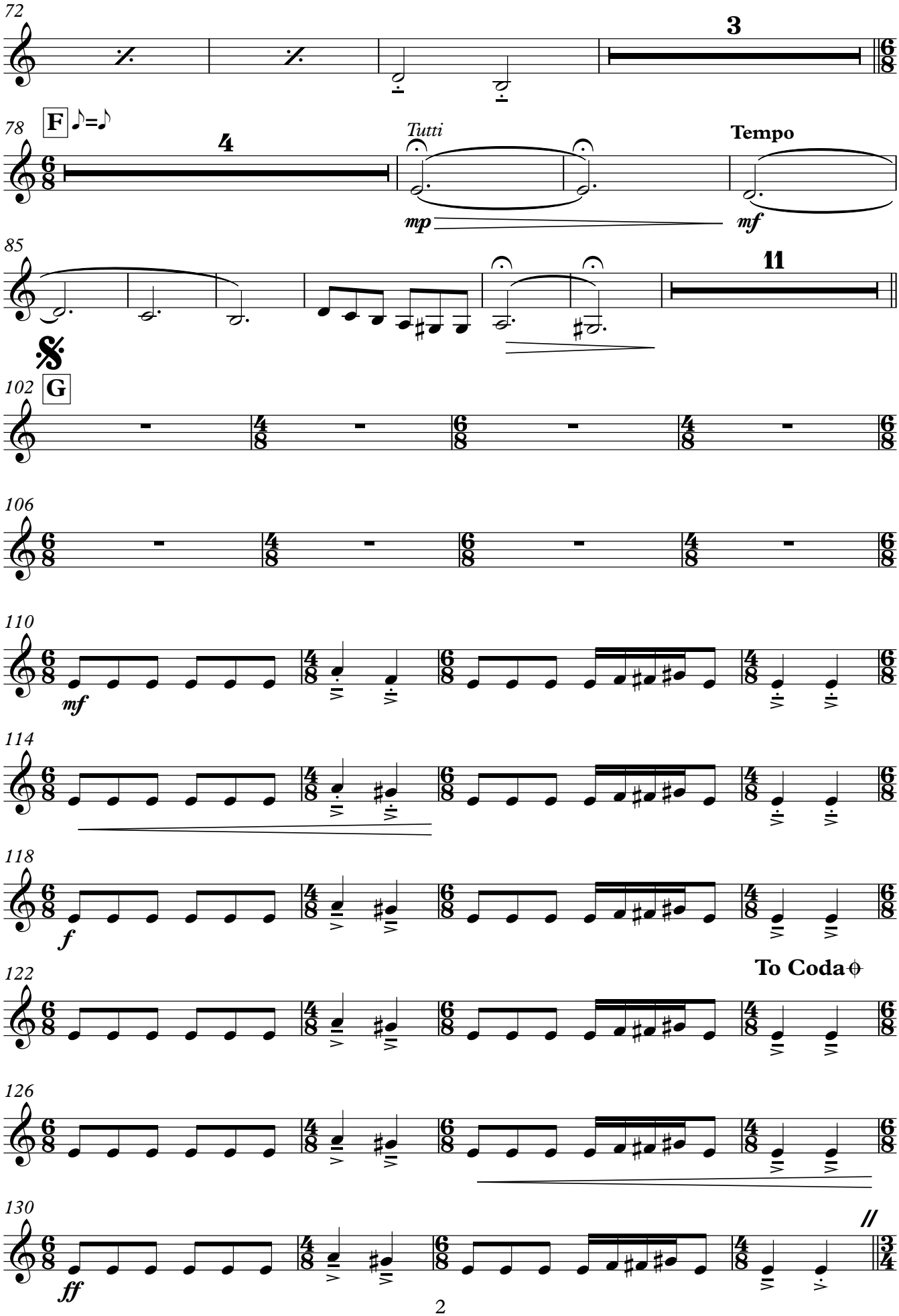
72
3
78
F
♪=♪
4
Tutti
Tempo
mp
mf
85
11
102
G
106
110
mf
114
118
f
122
To Coda
126
130
ff

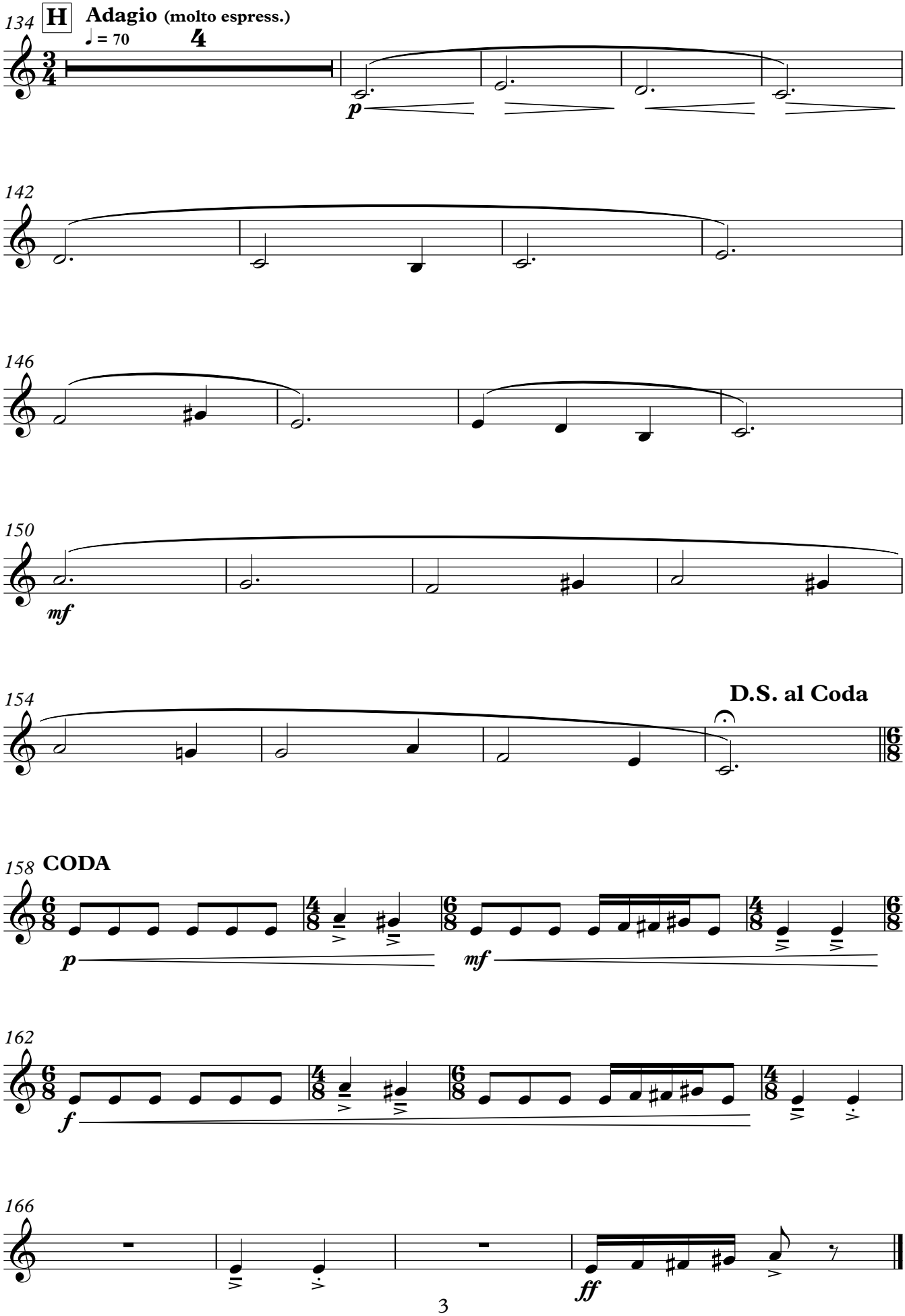
134
H
Adagio (molto espress.)
♩ = 70
4
p
142
146
150
mf
154
D.S. al Coda
158
CODA
p
mf
162
f
166
ff

E brač

TAMBURAŠKI DIVERTIMENTO

Siniša Leopold

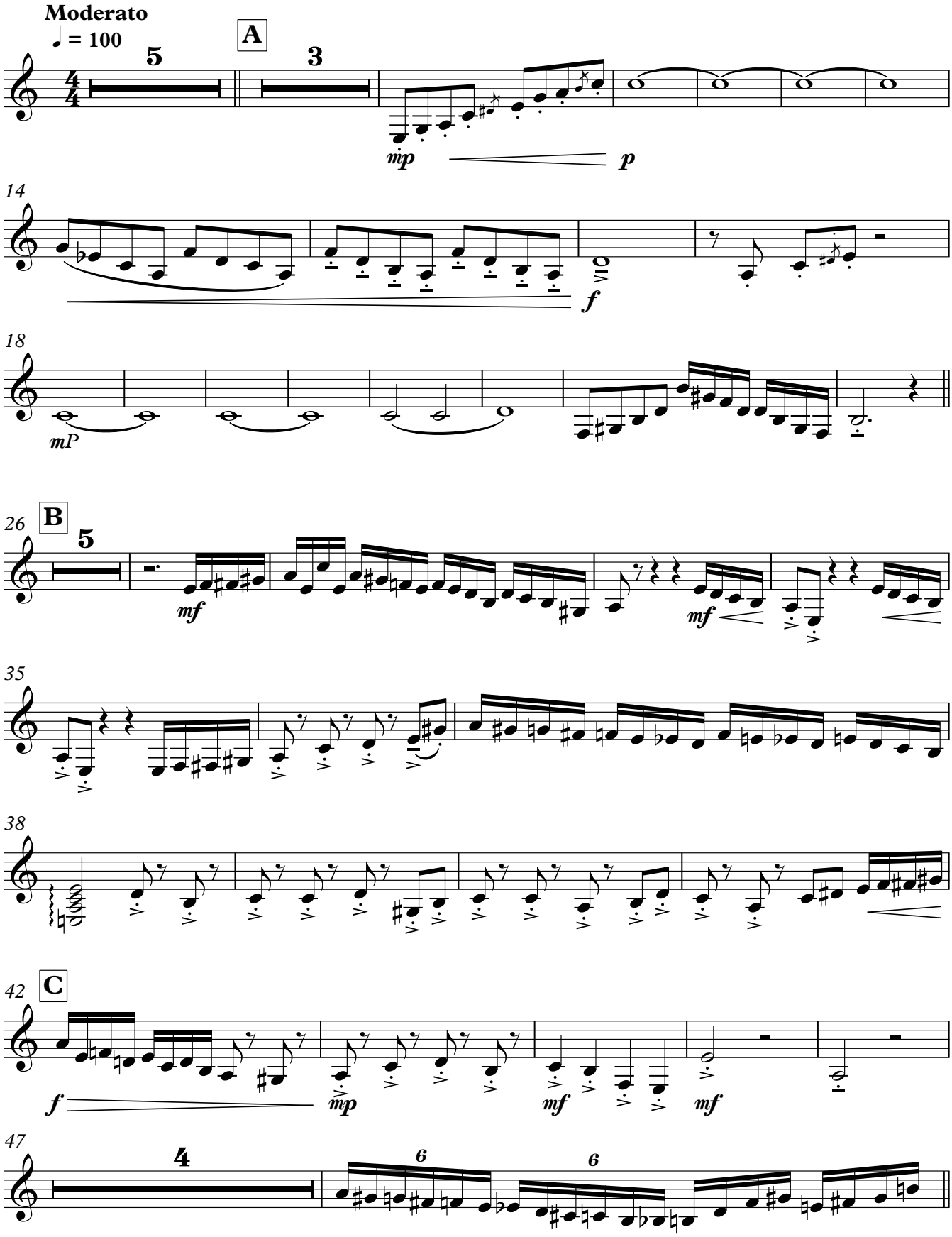

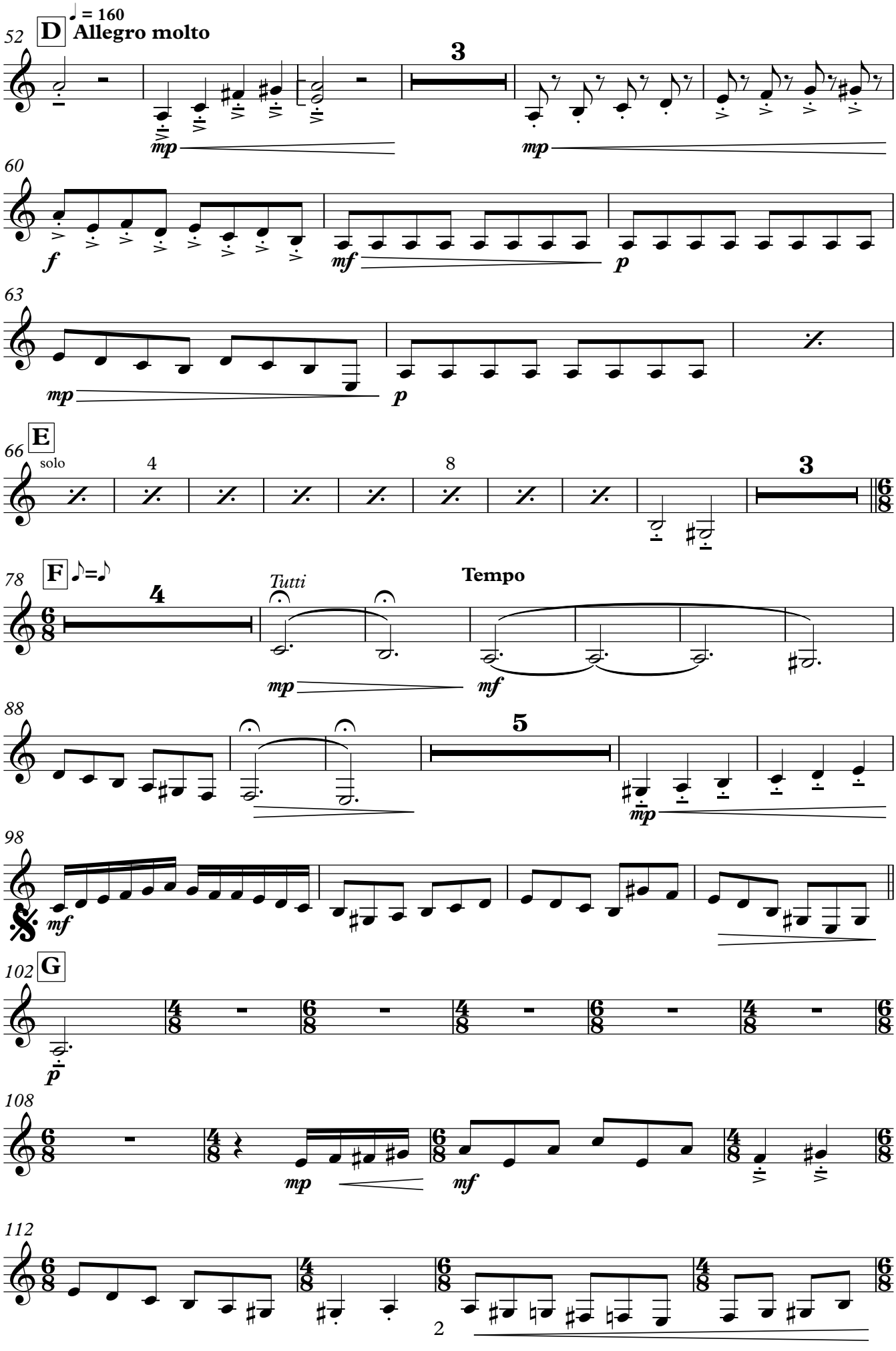
♩ = 160
52
D
Allegro molto
3
mp
mp
60
f
mf
p
63
mp
p
66
E
solo
4
8
3
78
F
♪=♪
4
Tutti
Tempo
mp
mf
88
5
mp
98
mf
102
G
p
108
mp
mf
112

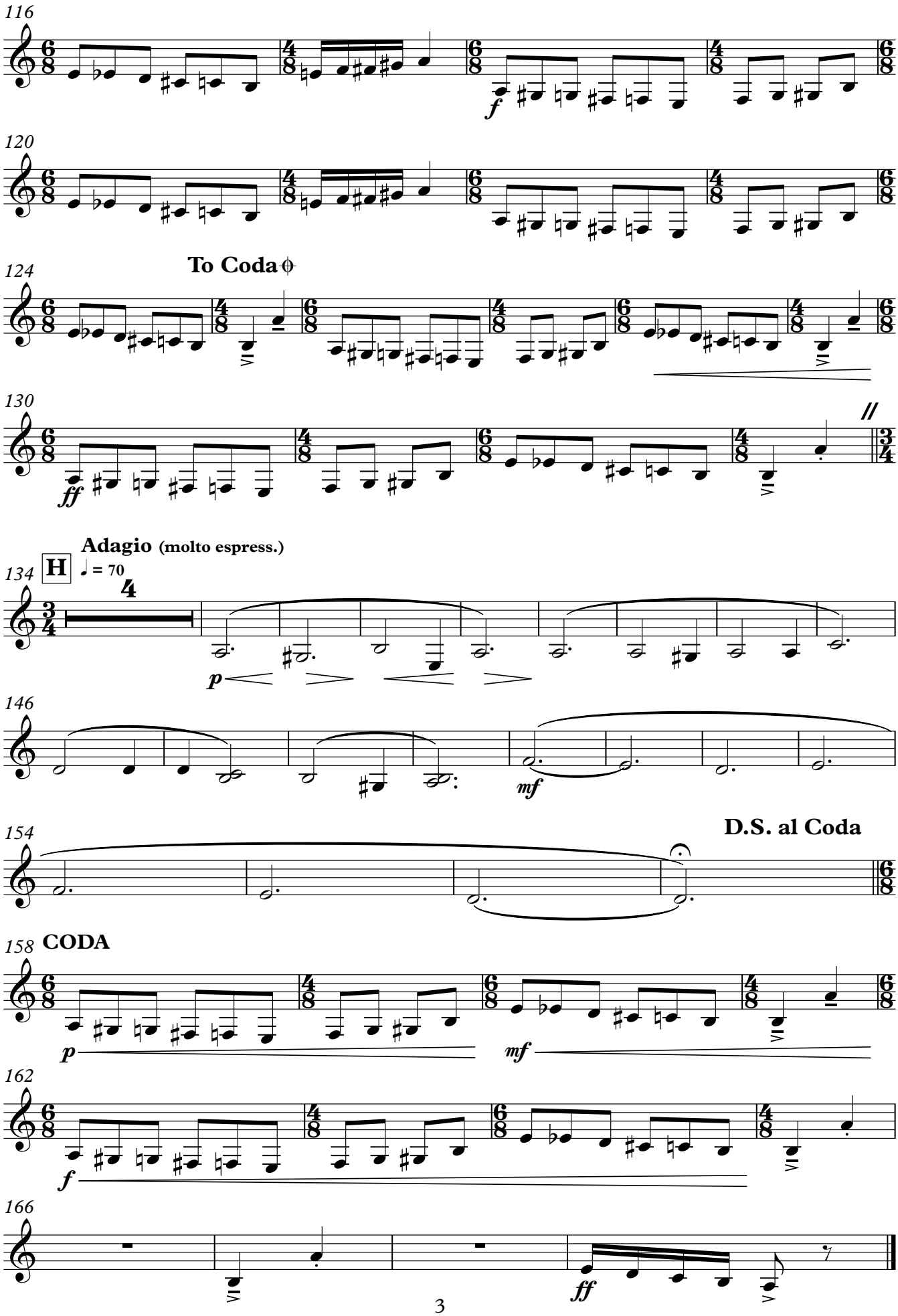
116
120
124
To Coda
130
Adagio (molto espress.)
H
♩ = 70
134
146
154
D.S. al Coda
158
CODA
162
166

Čelo

TAMBURAŠKI DIVERTIMENTO

Siniša Leopold

Moderato
♩ = 100

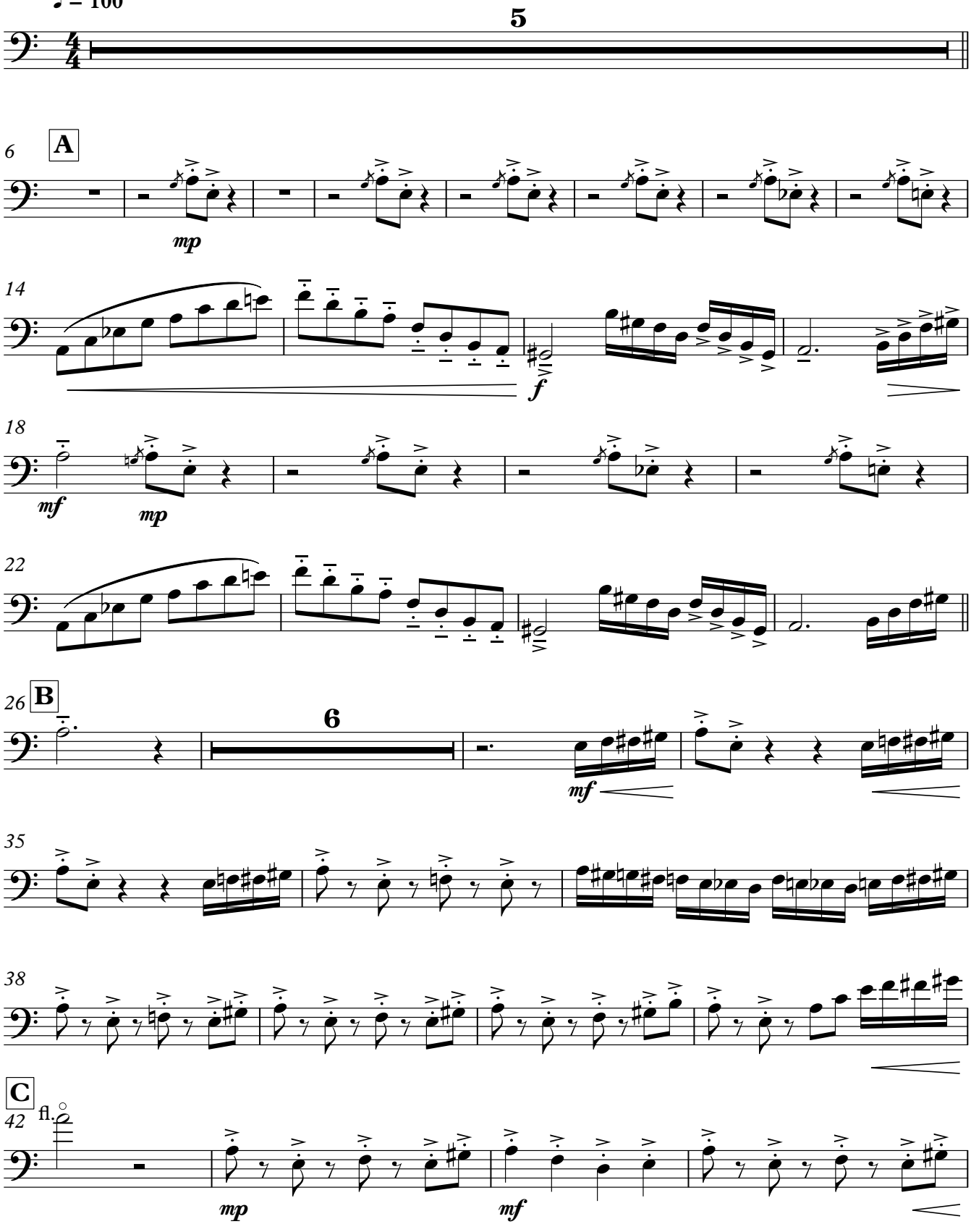

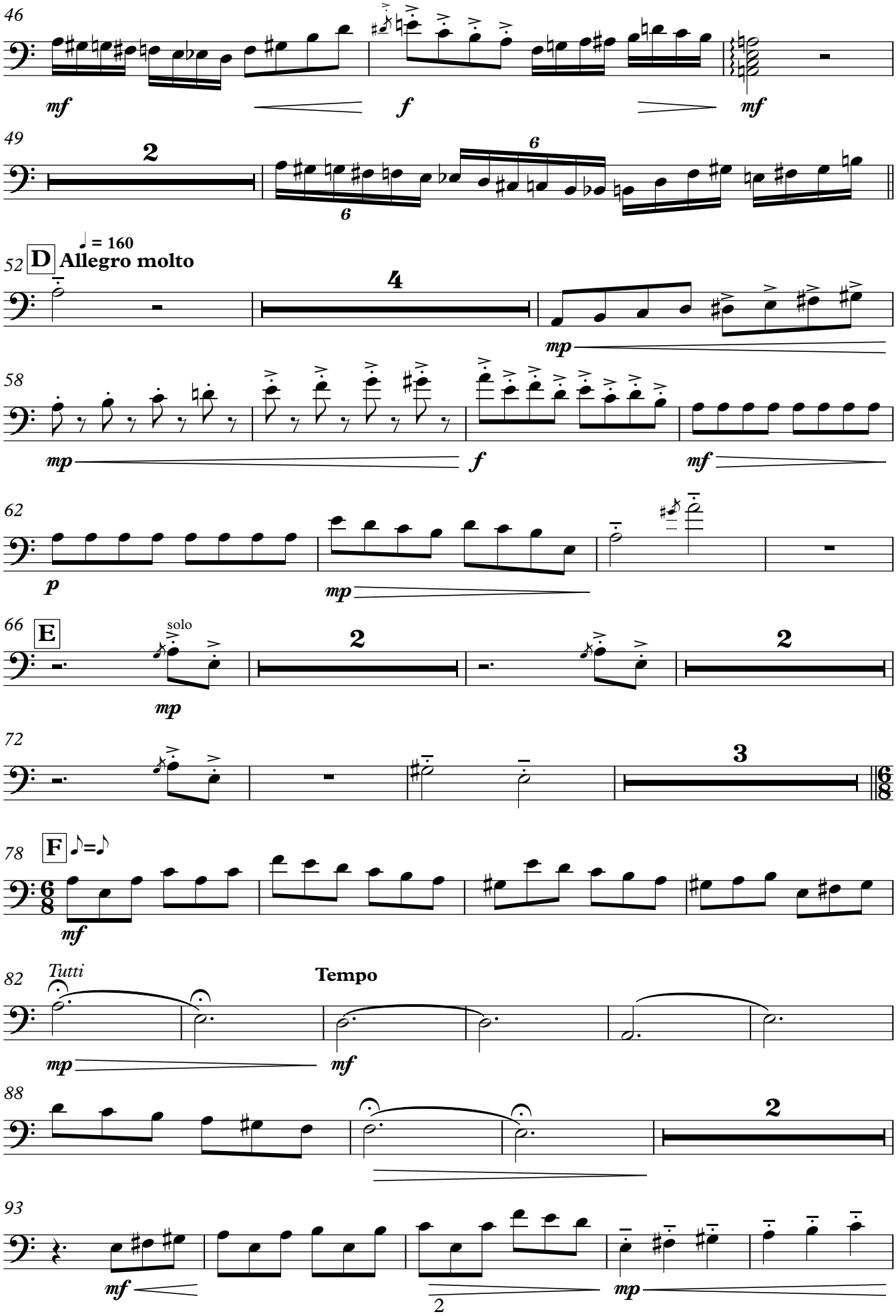
46
mf
f
mf
49
2
6
6
52
D
♩ = 160
Allegro molto
4
mp
58
mp
f
mf
62
p
mp
66
E
solo
mp
2
2
72
3
78
F
♪=♪
mf
82
Tutti
Tempo
mp
mf
88
2
93
mf
mp
2

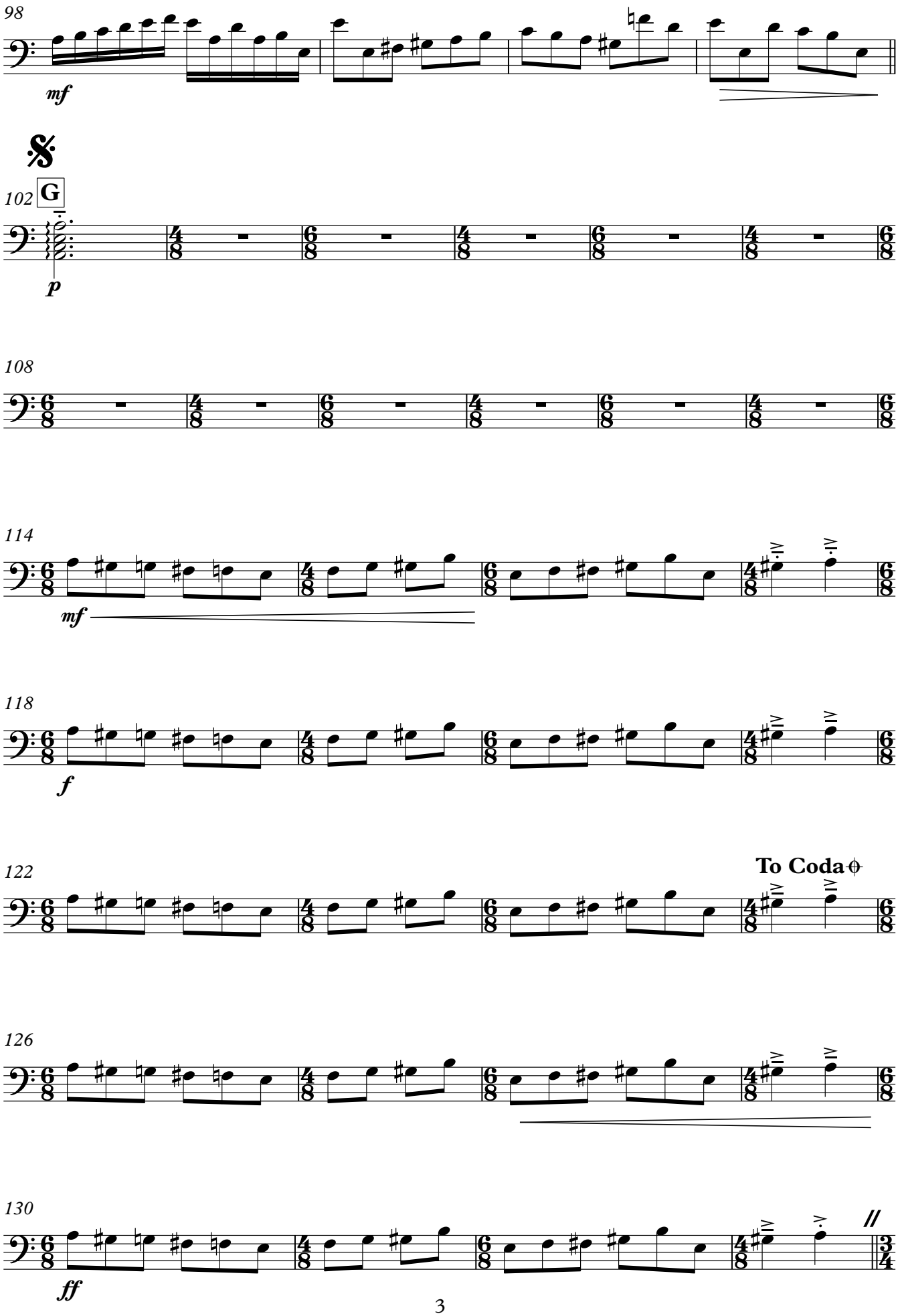
98
mf
102
G
p
108
114
mf
118
f
122
To Coda
126
130
ff

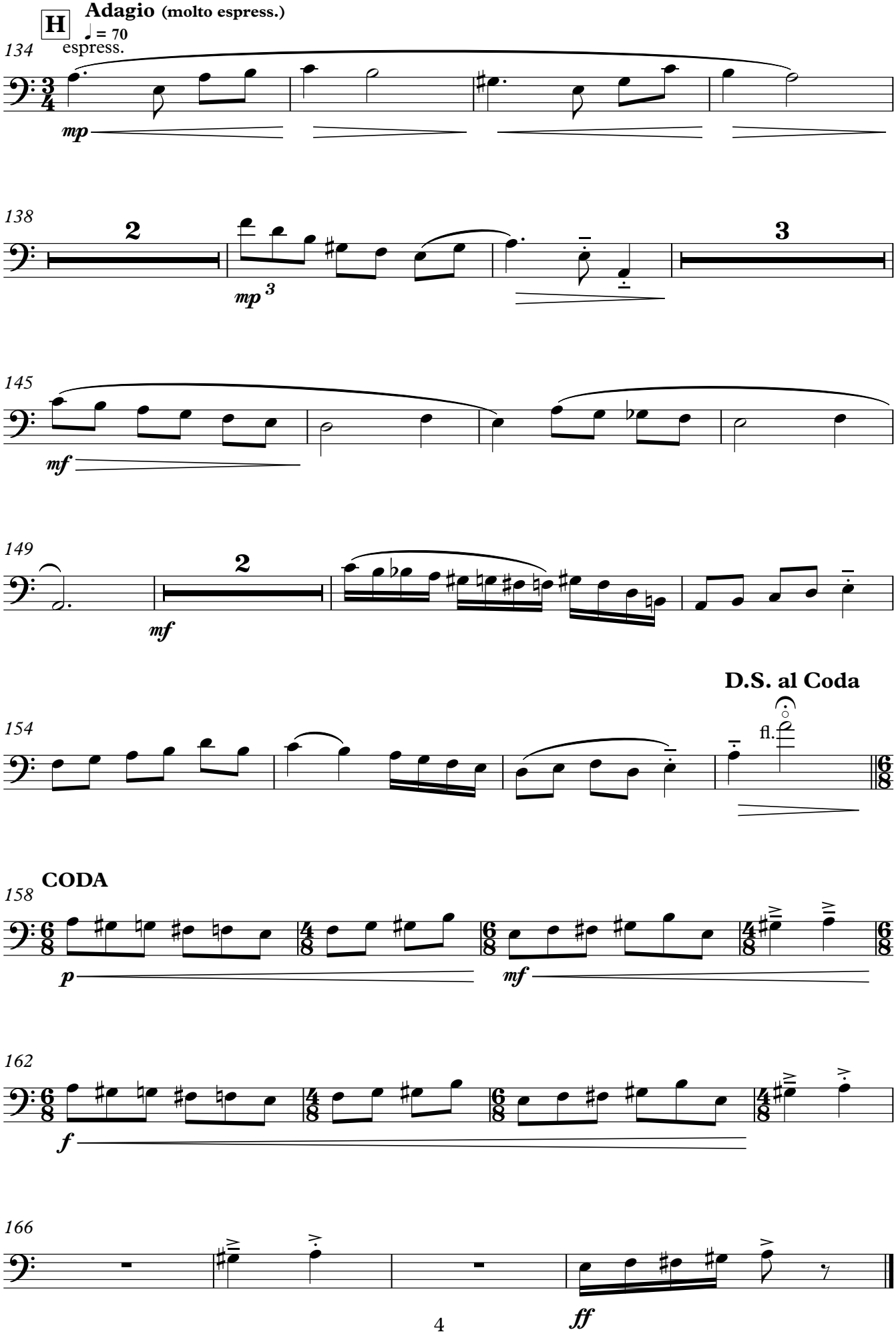
H
Adagio (molto espress.)
♩ = 70
134
espress.
mp
138
2
mp 3
3
145
mf
149
2
mf
D.S. al Coda
154
fl.
CODA
158
p
mf
162
f
166
ff

Bugarija

TAMBURAŠKI DIVERTIMENTO

Siniša Leopold

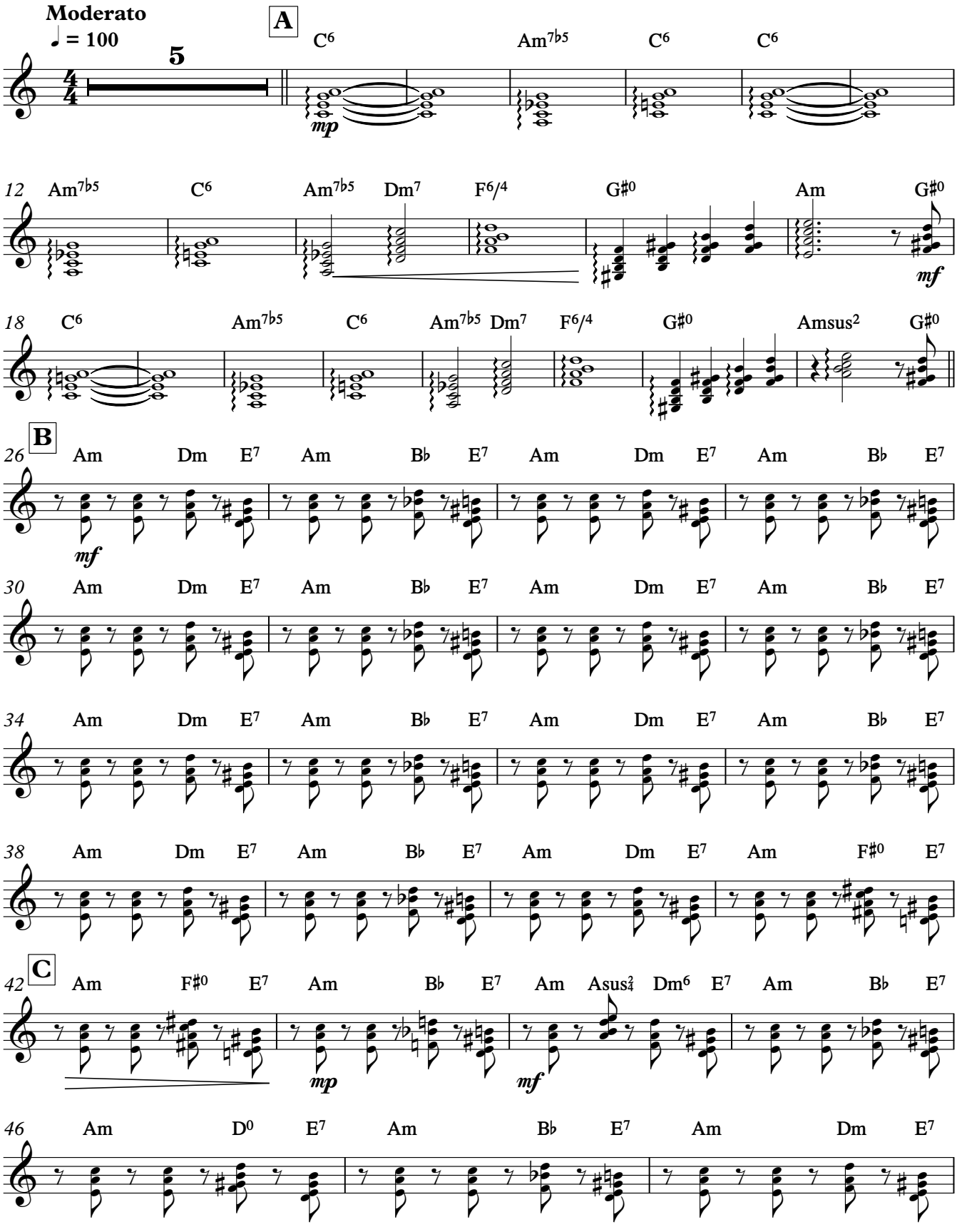

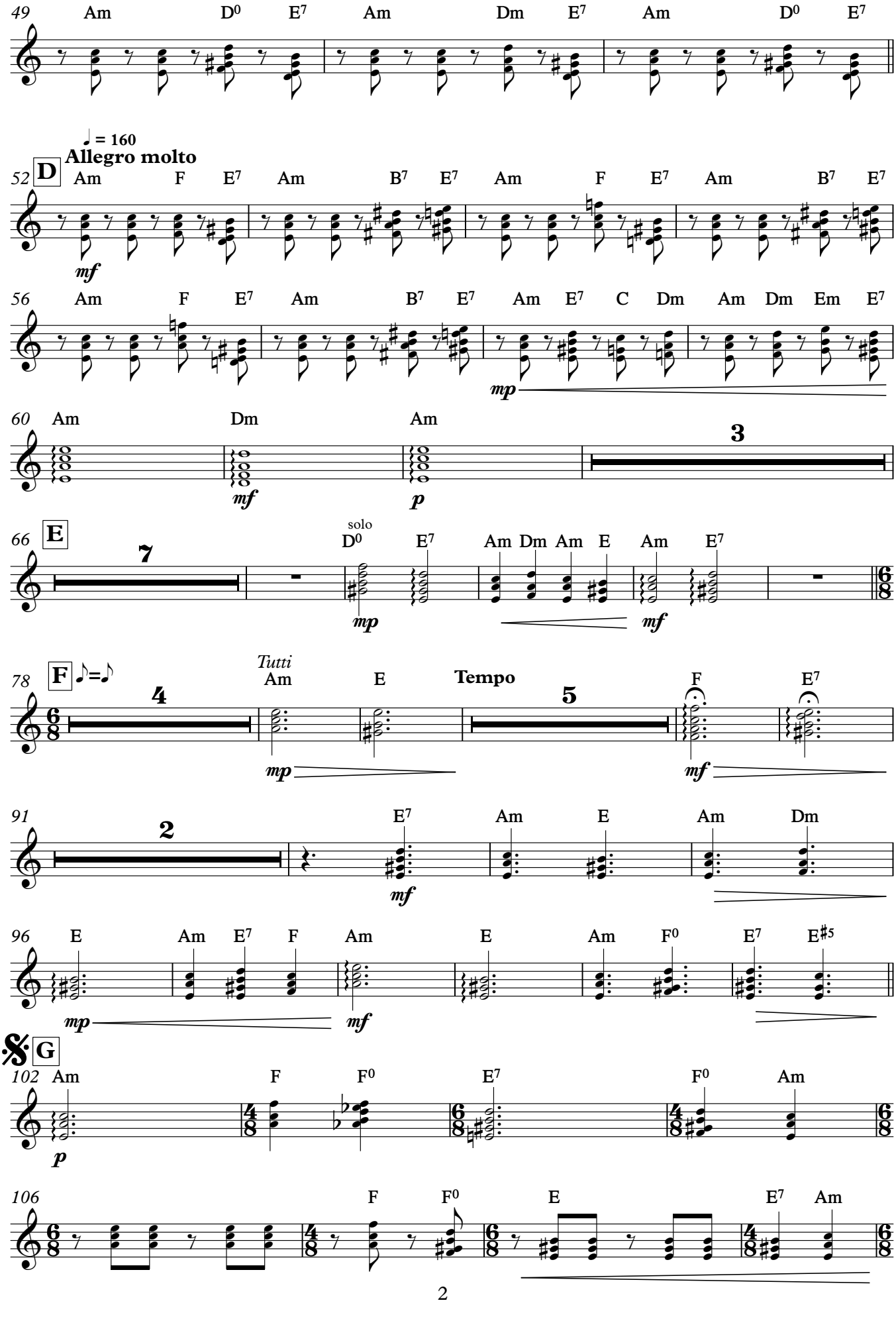
49
Am D0 E7 Am Dm E7 Am D0 E7
♩ = 160
Allegro molto
52 D
Am F E7 Am B7 E7 Am F E7 Am B7 E7
mf
56
Am F E7 Am B7 E7 Am E7 C Dm Am Dm Em E7
mp
60
Am Dm Am
3
mf p
66 E
7
solo
D0 E7 Am Dm Am E Am E7
mp mf
78 F ♪=♪
Tutti
4
Am E
Tempo
5
F E7
mp mf
91
2
E7 Am E Am Dm
mf
96
E Am E7 F Am E Am F0 E7 E♯5
mp mf
G
102
Am F F0 E7 F0 Am
p
106
F F0 E E7 Am

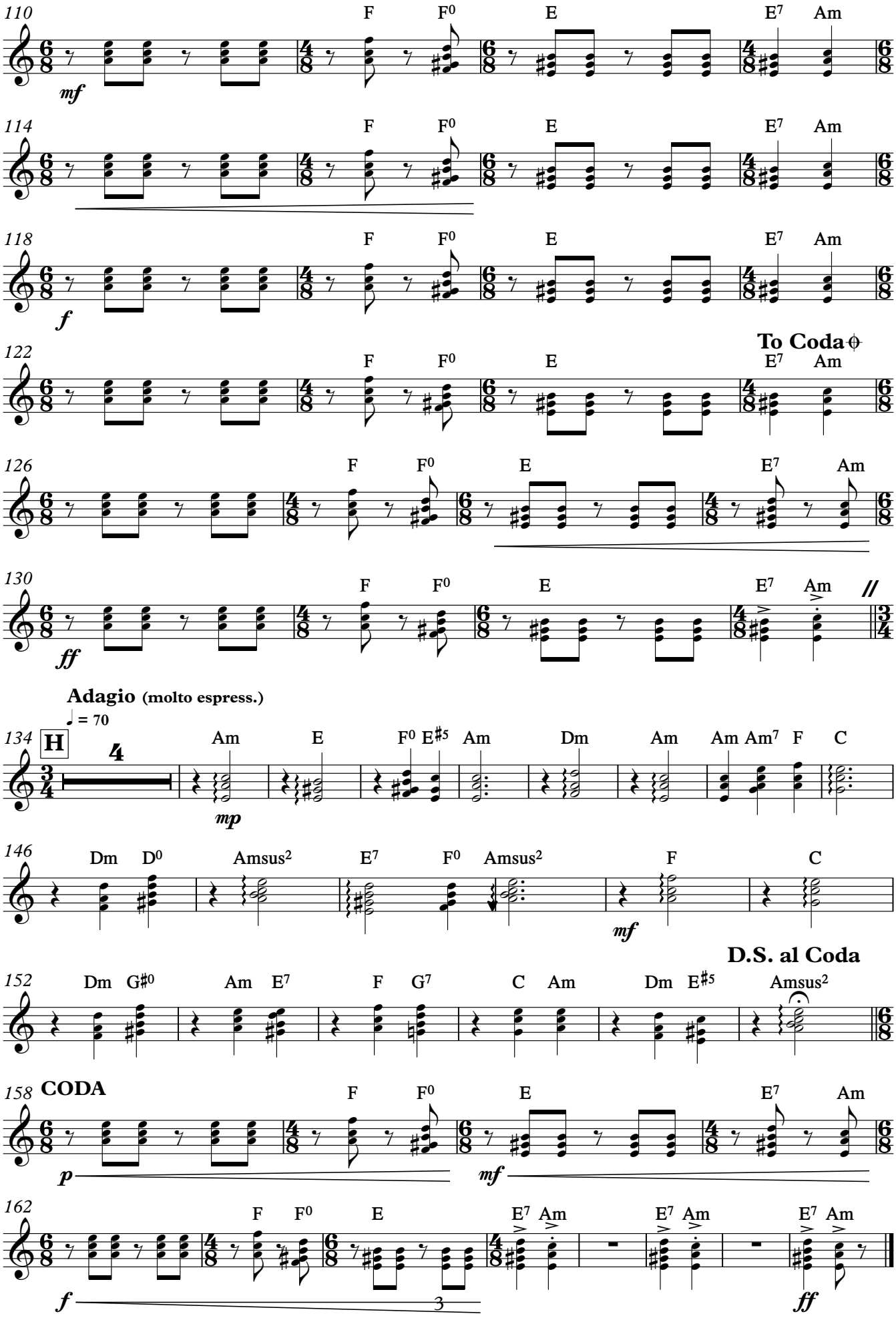
110
F F0 E E7 Am
mf
114
F F0 E E7 Am
118
F F0 E E7 Am
f
122
To Coda
F F0 E E7 Am
126
F F0 E E7 Am
130
F F0 E E7 Am
ff
Adagio (molto espress.)
♩ = 70
134
H
Am E F0 E♯5 Am Dm Am Am Am7 F C
mp
146
Dm D0 Amsus2 E7 F0 Amsus2 F C
mf
D.S. al Coda
152
Dm G♯0 Am E7 F G7 C Am Dm E♯5 Amsus2
158
CODA
F F0 E E7 Am
p
mf
162
F F0 E E7 Am E7 Am E7 Am
f
ff

Berda

TAMBURAŠKI DIVERTIMENTO

Siniša Leopold

♩ = 100
Moderato

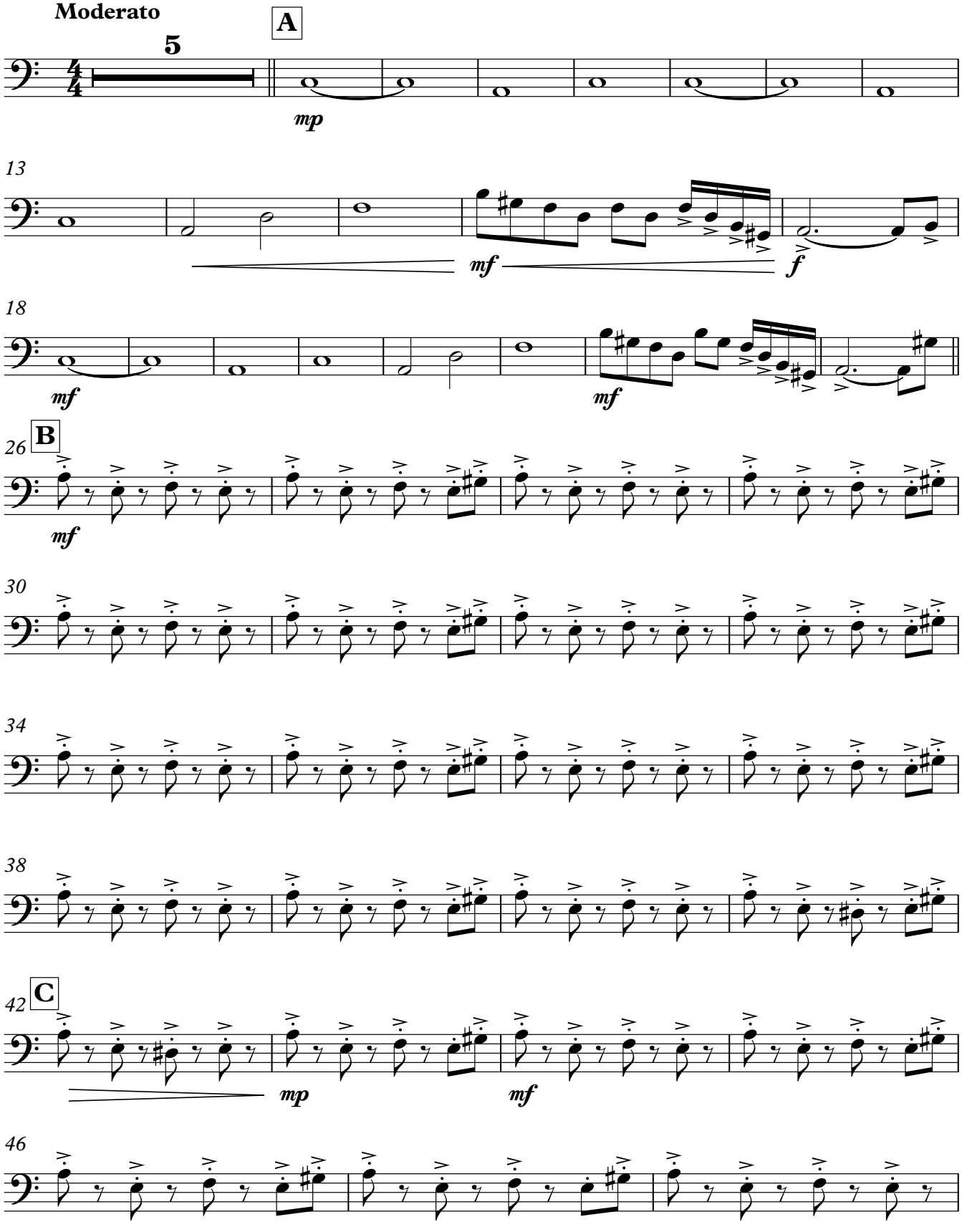

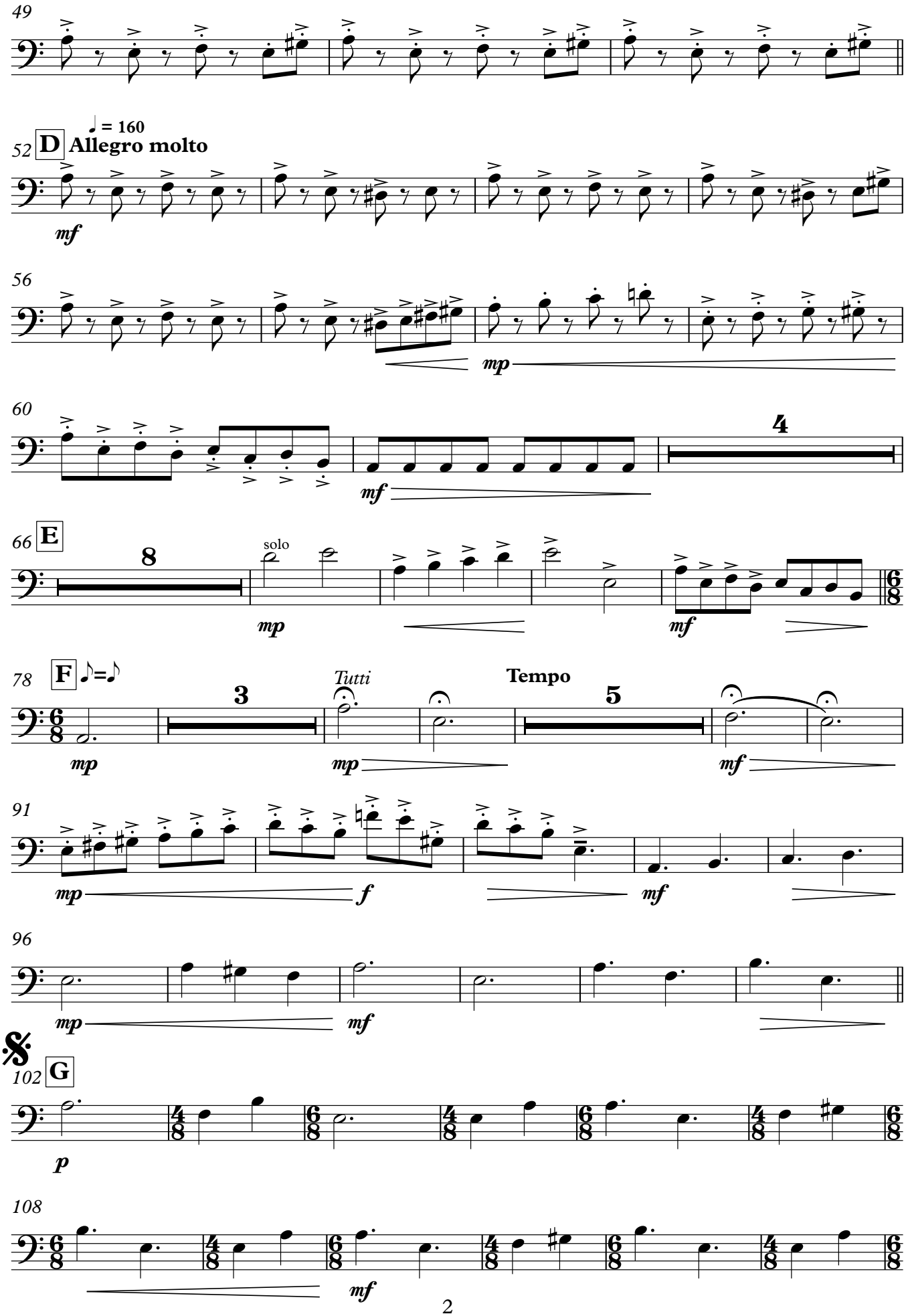
49
52
D
♩ = 160
Allegro molto
mf
56
mp
60
mf
4
66
E
8
solo
mp
mf
78
F
♪=♪
3
Tutti
mp
Tempo
5
mf
91
mp
f
mf
96
mp
mf
102
G
p
108
mf

114

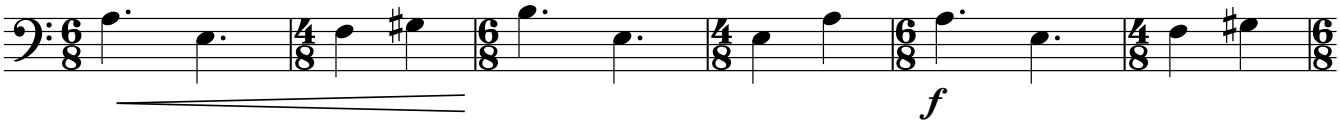

120

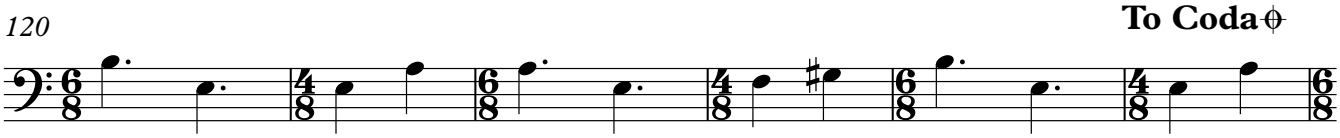

126

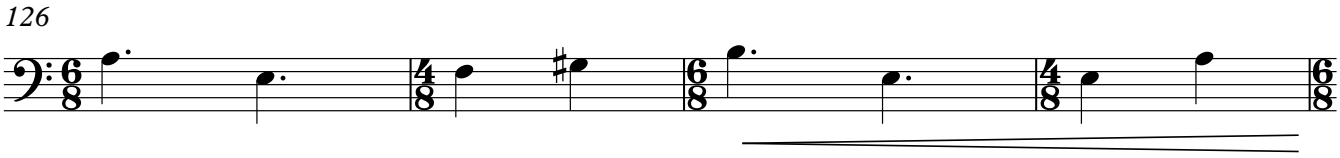

130

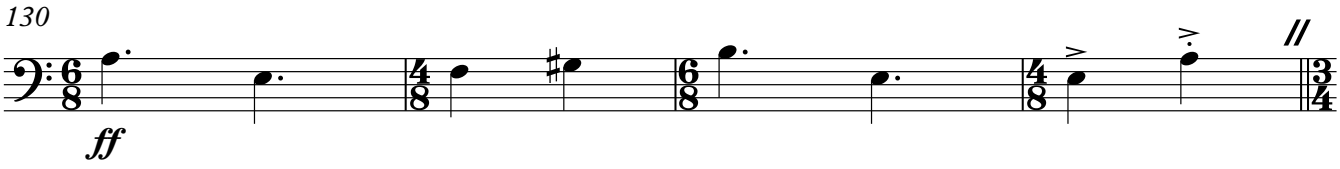

134 H **Adagio** **(molto espress.)**

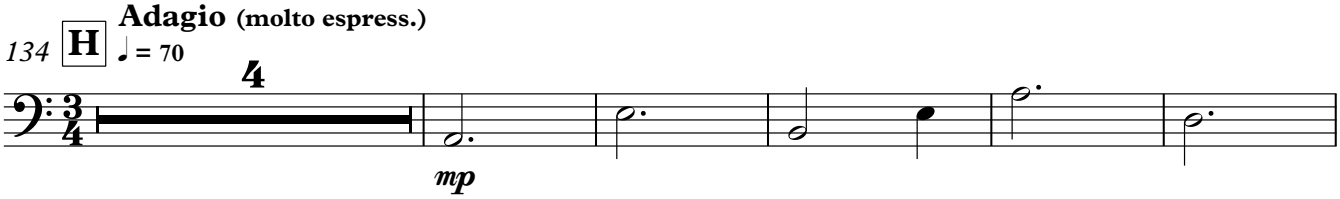

143

150

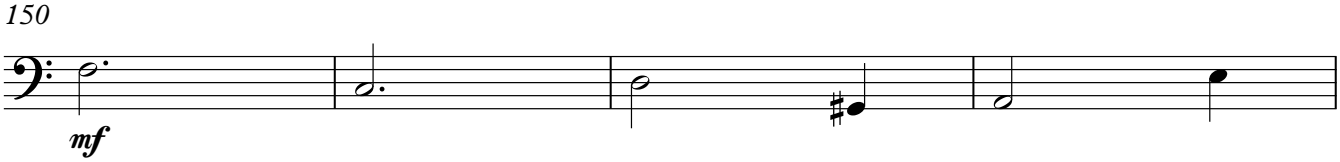

154

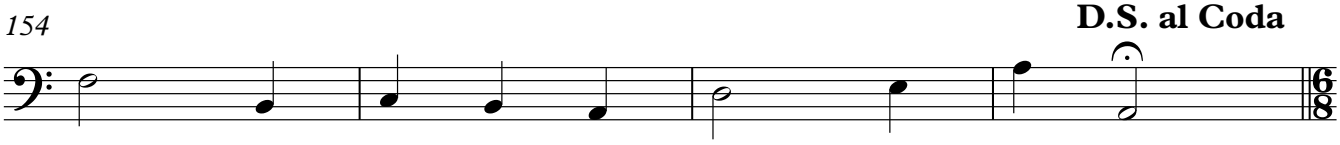

158 **CODA**

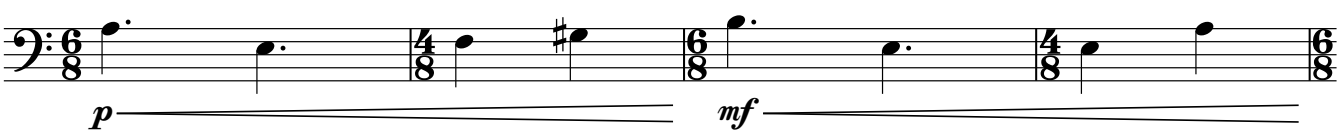
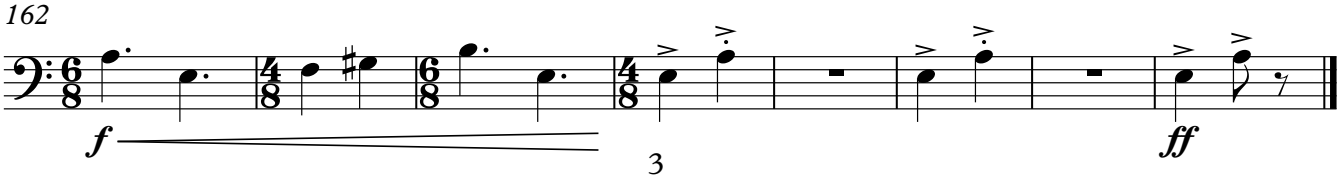
162