

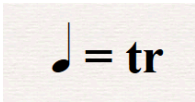

NOKTURNO

Za tamburaški orkestar

Tihomir Ranogajec

Legenda

Osnove izvođenja	
	<ul style="list-style-type: none">• Oznaka prikazuje najmanju trzanu notnu vrijednost. Sve notne vrijednosti manje od (u ovom primjeru četvrtinke) se kucaju. Odstupanja od ovog pravila se pišu direkt direkt iznad određene note.• Ovo pravilo se odnosi samo na bisernice, bračeve i čelo.
	<ul style="list-style-type: none">• Notna vrijednost koja bi se po gore navedenom pravilu trzala se kuca ukoliko iznad se iznad nje nalazi navedena oznaka, pri čemu se ne mjenja trajanje same note.• Ukoliko se navedena oznaka stavi na notnu vrijednost koja se po gornjem pravilu već kuca, onda je ona u službi jasnijeg prikaza glazbene fraze ili određenog motiva.
	<ul style="list-style-type: none">• Notna vrijednost ili vrijednosti koje bi se po gore navedenom pravilu kucale se tržu ukoliko se iznad pojavi luk kao što je navedeno u primjeru.
	<ul style="list-style-type: none">• Lukovi prikazuju fraze koje se tržu.• Fraze je potrebno odvojiti laganim prestankom trzanja između napisanih lukova, pri čemu se ne mjenja trajanje notnih vrijednosti.
	<ul style="list-style-type: none">• Navedeni primjer prikazuje notu koja se kuca pri čemu ton ostaje rezonirati do prirodnog nestanka zvuka.

Bugarija i Berda

- Ukoliko se kod bugarije iznad notnih vrijednosti nalazi šifra akorda, onda treba u zadanom ritmu svirati ispisani akord u poziciji i obratu koji odgovara sviraču.
- Ukoliko se iznad notne vrijednosti ne nalazi šifra akorda, tada treba svirati točno što je napisano. U toj situaciji bugarija se zapisuje realno.

- Bugarija i Berda se u osnovi kucaju, neovisno o notnoj vrijednosti.
- Ukoliko je potrebno zatrzati određene tonove ili akorde, tada se stavlja oznaka tremolo.

Proširene tehnike

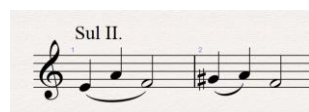

- Navedena oznaka prikazuje zahtjev da se određena fraza ili taktovi sviraju na zadanoj žici zbog specifičnosti boje tona. Rimskom brojkom je određeno na kojoj žici se svira (npr. Sul II, Sul III).
- Kada više nije potrebno svirati na određenoj žici, tada se stavlja oznaka Ord. što dopušta sviraču da sam određuje gdje će svirati zadani glazbeni tekst.

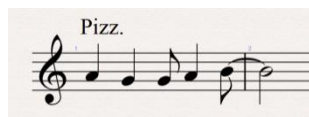

- Oznaka Pizzicato označava da se određena fraza ili taktovi ne sviraju trzalicom već prstima.
- Svirači svih instrumenata izvode Pizzicato palcem, jedino svirači berde koriste kažiprst.

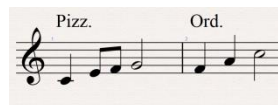

- Oznaka Ordinare otklanja sve proširene tehnike.

Program skladbe

Ne tako davno sam se našao ispred jedne stare građevine, spomenika nekih davnih vremena na koja tako lako zaboravimo u današnjem užurbanom životu. Riječ je o staroj utvrdi koja stoji napuštena oko petstotinjak godina, a jednom godišnje se ljudi iz okolnih mjesta sjete te lokacije kao zgodnog mjesta za napraviti zabavu za crkveni god (ili tzv. kirvaj).

Utvrdi kao bilo koja druga utvrda, ruševina. Ništa posebno ukoliko si čovjek ne dopusti osjetiti težinu silne povijesti koja se dogodila na tom lokalitetu. To me navelo na pomisao koliko na ovim prostorima postoji zaboravljenih događaja koji bi možda bili i vrijedni za pamtiti.

Nokturno je nastao upravo vodeći se ovim idejama. Skladba nas nakon uvodnih taktova prebaci u neku daleku prošlost, gdje se pomoću dvije teme prikazuje neki neimenovani sukob. Možda je riječ o Turskim upadima na ova područja, možda o zavadi između nekih plemićkih obitelji, ili bilo koji drugi događaj koji bi imao dvije strane. Nokturno po atmosferi, a dvostruka fuga po realizaciji, ova skladba istražuje početak sukoba ili događaja, borbu između dvije strane koja vodi do totalnog uništenja, a potom dostojanstveno prikazuje ono što je ostalo, tj. ostatke ostataka. Pri kraju skladbe teme služe kao povratak u sadašnjost, koja možda neće biti ista nakon saznanja koja smo stekli.

Nokturno je oda nekim nepjevanim junacima ... ili je možda riječ o povijesnoj istini ... ili opis borbe koja se odvila ispred danas napuštene utvrde ... ili je samo priča za laku noć...

Nokturno

- za tamburaški orkestar -

Tihomir Ranogajec (2016)

Lento rubato **Andante** A

♩ = tr

Bisernica I. *mf* *p* *p < mp espress.*

Bisernica II. *mf* *p*

Bisernica III. *mf* *p*

Brač I. *mf* *mp* *pp*

Brač II. *mf* *mp* *pp*

Brač III. *mf* *mp* *pp*

E Brač *mf* *mp* *pp*

Čelo *mp* *mf* *mp* *pp*

Bugarija *mf* *mp* *p*

Berde *mp* *p*

D F° D G H E Gm F+ D A Dm Dm B Gm Dm

Nokturno

2

9 *rall.* *A tempo*

Bis. I.

Bis. II.

Bis. III.

Br. I.

Br. II.

Br. III.

E Br.

Čelo

Bug.

Ber.

p < *mp* *mf*

p < *mp* *espress.*

pp *p* *mf*

p *mf* *mp*

mp *mp*

Gm Es F7 Dm E Am F Dm Am Dm B C+ Am E G+ H7 F+ A7

Nokturno

17

Bis. I. *pp*

Bis. II. *p*

Bis. III. *pp*

Br. I. *mp*

Br. II. *p* *mp*

Br. III. *p* *mf < f* *espress.*

E Br. *mf* *espress.* *mf < f* *espress.*

Čelo *mf* *espress.* *mf*

Bug. *mf*

Ber. *mf*

Dm B Gm Dm Gm Es F+ Dm F7 E7 A Dm Cis° A Dm Cis° A Dm Es

Nokturno

B

4

24

Bis. I. *f*

Bis. II. *f*

Bis. III. *f*

Br. I. *f* *sp < mf* *mp* *f* *p* *mp*

Br. II. *f* *sp < mf* *mp < f* *p* *mp*

Br. III. *sp < mf* *mp < f* *p* *mp*

E Br. *sp < mf* *mp < f* *mf*

Čelo *sp* *mf* *mp* *f* *mf*

Bug. *f* *mp* *mp* *mf* *f*

Ber. *f* *mp* *mp* *mf* *f*

Chord Chart:
F+ A E F+ B G+ C F Am B Des

Nokturno

accel. . . . 5

31

Bis. I. *mp* *f*

Bis. II. *mp* *f*

Bis. III. *mp* *f*

Br. I. *f* *p* *f*

Br. II. *f* *p* *pp* *f*

Br. III. *f* *pp* *f*

E Br. *f* *pp*

Čelo *f* *p*

Bug. C Cm Fis° Cis Dis E E H Fis H

Ber.

Più mosso ♩=100

Nokturno

6

38

Bis. I.

Bis. II.

Bis. III.

Br. I.

Br. II.

Br. III.

E Br.

Čelo

Bug.

Ber.

mp

mp

pp *mp*

mp

pp *mf* *pp*

mp *mf* *pp*

f *mp*

f *mp*

Sul II.

Sul II.

Nokturno

46

Bis. I. Ord. *mf* *f* *fp* *ff* *f* gliss.

Bis. II. Ord. *f* *fp* *ff* *f* gliss.

Bis. III. *f* *fp* *ff* *f* gliss.

Br. I. *mf* *f* *fp* *ff* *f* gliss.

Br. II. *mf* *f* *fp* *ff* *f* gliss.

Br. III. *f* *fp* *ff* *f* gliss.

E Br. *f* *fp* *ff* *f* gliss.

Čelo *f* *fp* *ff* gliss.

Bug.

Ber.

Nokturno

8

54 **C**

Bis. I. 

Bis. II. 

Bis. III. 

Br. I. 

Br. II. 

Br. III. 

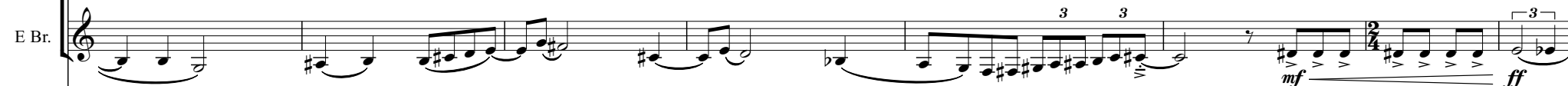
E Br. 

Čelo 

Bug. 

Ber. 

Hm C Hm Fis Hm G Hm G Hm Gis° D+ G° Hm G° D+ G° Fis G A° F+

D Largo Misterioso

Nokturno

E Moderato Con moto

62

Bis. I. *p* *pp* *pp*

Bis. II. *pp* *p* *pp* *mp*

Bis. III. *pp* *p* *pp* *mp*

Br. I. *p* *pp* *pp* *p* *p* *mp* *pp*

Br. II. *p* *mp* *p* *mp* *p* *mp*

Br. III. *p* *mp* *mp*

E Br. *p* *mp*

Čelo *pp* *mp* *p* *mp* *mp* *mf*

Bug. *p* *mp* *mf* Am Am

Ber. *p* *mp* *mf*

Pizz. Ord. Pizz. Ord. Pizz. Ord. Pizz. Ord.

Nokturno

10

74

Bis. I. *mf* *f*

Bis. II. *mf* *f*

Bis. III. *mf* *f*

Br. I. Sul II. Ord. *p* *mp* *espress.* *f*

Br. II. Sul II. Ord. *mf* *f*

Br. III. *f*

E Br. *f*

Čelo *f*

Bug. Am F Dm F Gm F Gm Dm G° Dm F+ Dm Gm G° *f*

Ber. *f*

rit. Lento rubato Nokturno molto accel.

80

Bis. I. *mf mp fp < f > p*

Bis. II. *mf mp fp < f > p*

Bis. III. *mf mp fp < f > p*

Br. I. *mp mf mp fp < f > p*

Br. II. *mp mf mp fp < f > p*

Br. III. *mp mf mp fp < f > p*

E Br. *mp mf mp fp < f > p*

Čelo *mp fp < f > p*

Bug. *G° Es Dm B B Cm D F° D G+ H Cis7 Fm mp fp < f > p*

Ber. *mp fp < f > p*

Bisernica I.

Nokturno

- za tamburaški orkestar -

Tihomir Ranogajec (2016)

Lento rubato

♩ = tr

mf *p*

Andante

A

5

p < *mp* *espress.* *rall.*

11 A tempo

6

pp

20

4

f

B

29

mp *accel.*

34

f

Più mosso ♩=100

40

mp

Bisernica I.
Nokturno

2

48

mf

52

gliss. C

f fp < ff f mf

57

f mf ff³

D Largo Misterioso

62

p > pp pp

E Moderato Con moto

70

mf

76

f

rit. Lento rubato

81

molto accel.

84

mf mp fp < f > p

Bisernica II.

Nokturno

- za tamburaški orkestar -

Tihomir Ranogajec (2016)

Lento rubato

♩ = tr

Andante

A

B

Più mosso ♩=100

Sul II.

Ord.

Bisernica II.
Nokturno

2

51

f *fp* *ff* *f*

54 **C**

mf *f*

58

mf *ff*

D Largo Misterioso

63

pp *p* *pp* *mp*

E Moderato Con moto

69

mf

rit. . . .

77

f

Lento rubato

molto accel.

82

mf *mp*

85

fp *f* *p*

Nokturno

- za tamburaški orkestar -

Tihomir Ranogajec (2016)

Lento rubato

♩ = tr

Andante

A

B

accel.

Più mosso ♩=100

Bisernica III Nokturno

Sul II.

Ord.

43

49

54 C

58

D Largo Misterioso

63

E Moderato Con moto

69

rit. Lento rubato

79

molto accel.

84

Nokturno

- za tamburaški orkestar -

Tihomir Ranogajec (2016)

♩ = tr Lento rubato

5 *mf* **A** *rall.* *A tempo* **6**

17 *pp* **4**

25 **B** *f* **3**

32 *mp* *accel.* **3**

37 *f*

40 *mp* *pp*

44 *mp* Sul II. Ord. **2**

Bisera Hino in G

51

f *fp* *ff* *f*

54 **C**

mf *f*

58

mf *ff*

63 **D** **Largo Misterioso**

pp *p* *pp* *mp*

69 **E** **Moderato Con moto**

mf *f*

rit.

79 **Lento rubato**

mf *mp* *fp* *f* *p*

molto accel.

84

mf *mp* *fp* *f* *p*

Brač I.

Nokturno

- za tamburaški orkestar -

Tihomir Ranogajec (2016)

Lento rubato

$\text{♩} = \text{tr}$

mf *mp*

Andante

A

rall. . . A tempo

Sul II.

Ord.

pp *p < mp* *espress.*

mp

f

sp < mf *mp* *f*

B

p *mp* *f* *accel.*

p *f*

Più mosso $\text{♩} = 100$

mp

Brač I.
Nokturno

2

46

mf

mf

50

gliss.

f fp ff f

54

C

58

mf ff

D Largo Misterioso

63

p pp pp < p >

E Moderato Con moto

69

3 Sul II. Ord.

p mp pp p < mp espress. rit.

76

Lento rubato f molto accel.

82

mp mf mp

85

fp f p

Nokturno

- za tamburaški orkestar -

Tihomir Ranogajec (2016)

Lento rubato

♩ = tr

Andante

A

rall. . . A tempo

B

accel.

Più mosso ♩=100

Brač II.
Nokturno

2

44

mp mf

49

2 f fp ff f

54

C

58

mf ff 3

D Largo Misterioso

63

Pizz. Ord. p mp p mp

E Moderato Con moto

69

5 Sul II. p mp mf rit.

78

Ord. f Lento rubato molto accel.

82

mp mf mp

85

fp f p

Nokturno

- za tamburaški orkestar -

Tihomir Ranogajec (2016)

Lento rubato

$\text{♩} = \text{tr}$

4
mf < > mp

Andante

A

rall. . . A tempo

5
pp pp

13
p mf

17
3
p mf f espress.

24
B
sp < mf mp < f

29
p mp f accel.

34
Piu mosso ♩=100
pp f

39
mp < mf > pp

43
3 2

Brač III.
Nokturno

2

51

f *fp* *ff* *f*

54 **C**

58

mf *ff*

D Largo Misterioso

63

p *mp*

Pizz. Ord.

E Moderato Con moto
6

69

mp *f*

rit.

79

Lento rubato

molto accel.

82

85

E Brač

Nokturno

- za tamburaški orkestar -

Tihomir Ranogajec (2016)

Lento rubato

♩ = tr

mf < > mp

Andante

A

pp p mf mp

rall. . . A tempo

mf espress.

mf = f espress.

sp < mf mp < f

B

mf

f

accel. . . .

2

E Brač Nokturno

Più mosso ♩=100

39

39 - - - - -

f *mp*

44

2

C

52

f *fp* *ff* *f*

57

3 3

D Largo Misterioso

mf *ff*

62

2

Pizz.

p

70

Ord.

E Moderato Con moto

7

mp *f* rit.

79

Lento rubato

molto accel.

82

mp *mf* *mp*

85

fp *f* *p*

Čelović in G

Nokturno

- za tamburaški orkestar -

Tihomir Ranogajec (2016)

♩ = tr Lento rubato

Čelović in G Nokturno

39 **Più mosso** ♩=100

f *mp*

44

2

52 **C**

f *fp* *ff* *f*

57

mf *ff*

63 **D** **Largo Mysterioso**

2 *p* *<mp* Pizz. Ord.

71 **E** **Moderato Con moto**

7 *f* rit.

81 **Lento rubato**

mp molto accel.

84

mf *mp* *fp* *f* *p*

Čelo

Nokturno

- za tamburaški orkestar -

Tihomir Ranogajec (2016)

Lento rubato

♩ = tr

Andante

A

10 rall. A tempo

B

accel. .

Čelo Nokturno

Più mosso ♩=100

39

f *mp*

44

mp *p*

52

f *fp* *ff* *ff*

56

mf

D Largo Misterioso

60

ff *pp*

E Moderato Con moto

68

p *mp* *mp* *mf*

75

f

rit.

Lento rubato

81

molto accel.

84

mp *fp* *f* *p*

Nokturno

- za tamburaški orkestar -

Tihomir Ranogajec (2016)

Lento rubato

♩ = tr

D F^o D G H E Gm F⁺ D A

Andante

5

Dm **A** Dm B Gm Dm Gm Es **rall.** F⁷ Dm E

A tempo

11

Am F Dm Am Dm B C⁺ Am E G⁺ H⁷ F⁺ A⁷

17

Dm B Gm Dm Gm Es F⁺ Dm F⁷ E⁷ A Dm Cis^o A Dm Cis^o

23

A Dm Es F⁺ A E F⁺ B G⁺ C

B

29

F Am B Des C Cm Fis^o Cis Dis E E

accel. Più mosso ♩=100

35

H Fis H

3 3 8 3

Bugarija

Nokturno

2

54 **C** Hm C Hm Fis Hm G Hm G Hm Gis° D+ G° Hm G° D+ G° Fis

58 G A° F+ **D** Largo Misterioso

63 **4**

71 **E** Moderato Con moto Am Am Am F Dm F Gm

77 F Gm Dm G° Dm F+ Dm Gm G° G° Es Dm B B Cm

Lento rubato *f* molto accel.

82 D F° D G+ H Cis7 Fm

Berde

Nokturno

- za tamburaški orkestar -

Tihomir Ranogajec (2016)

Lento rubato

♩ = tr

Andante

A

5

rall. . . .

11 A tempo

17

23

B

29

accel. Più mosso ♩=100

35

Berde
Nokturno

2
54 **C**

ff

58

mf *ff*

D Largo Misterioso

63

p

E 71 Moderato Con moto
Ord.

mp *mf* rit.

77

Lento rubato *f* molto accel.

82

mp *fp* *f* *p*