Matko Brekalo

Avanture Malika Tintilinića

za tamburaški orkestar

2016.

Legenda:

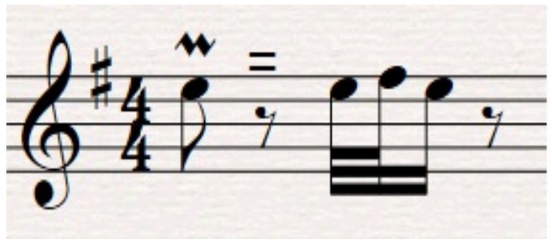

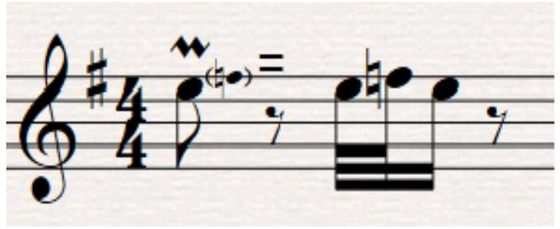

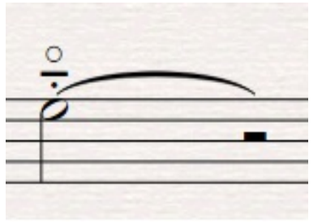

- nota zapisana na ovaj način svira se kao flažolet te se kuca; njen zvuk ostaje rezonirati do prirodnog nestanka zvuka

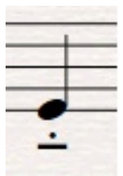

- nota zapisana na ovaj način se kuca te njen zvuk ostaje rezonirati

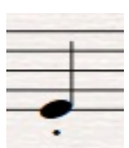

- nota zapisana na ovaj način se kuca te njen zvuk ne smije ostati rezonirati (kratko notno trajanje)

Avanture Malika Tintilinića

za tamburaški orkestar

Matko Brekalo

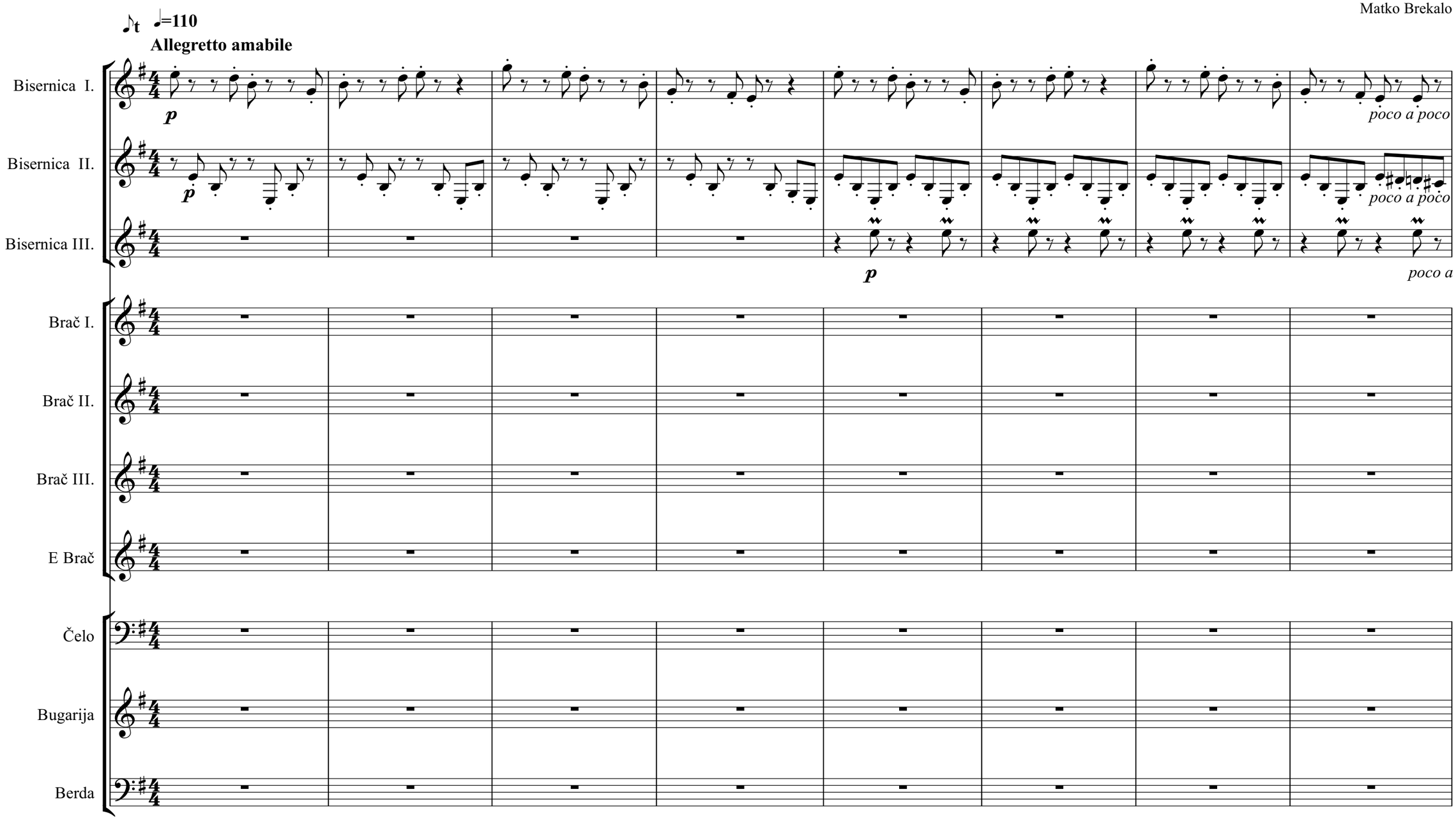

8

rit. A tempo

Bis. I.
Bis. II.
Bis. III.
Br. I.
Br. II.
Br. III.
E Br.
Čelo
Bug.
Ber.

cresc.
cresc.
poco cresc.
mf
p
ff
f
Em hm G Em G D Em Em Em hm G

15

Bis. I.
Bis. II.
Bis. III.
Br. I.
Br. II.
Br. III.
E Br.
Čelo
Bug.
Ber.

f *p* *mf* *mp* *dim.*

G D Em Em hm G Em G D Em Em Em hm G G

A

23

Vivace

Bis. I.
sempre ***f***

Bis. II.
sempre ***f***

Bis. III.
sempre ***mf***

Br. I.
sempre ***mf***
poco cresc.
mf

Br. II.
sempre ***mf***
poco cresc.
mf

Br. III.
sempre ***mf***
poco cresc.
mf

E Br.
sempre ***mf***
poco cresc.

Čelo
sempre ***mf***
Em Em Am Am D D G G C C Am⁶ F♯° H H7 Em

Bug.
sempre ***mf***

Ber.
sempre ***mf***

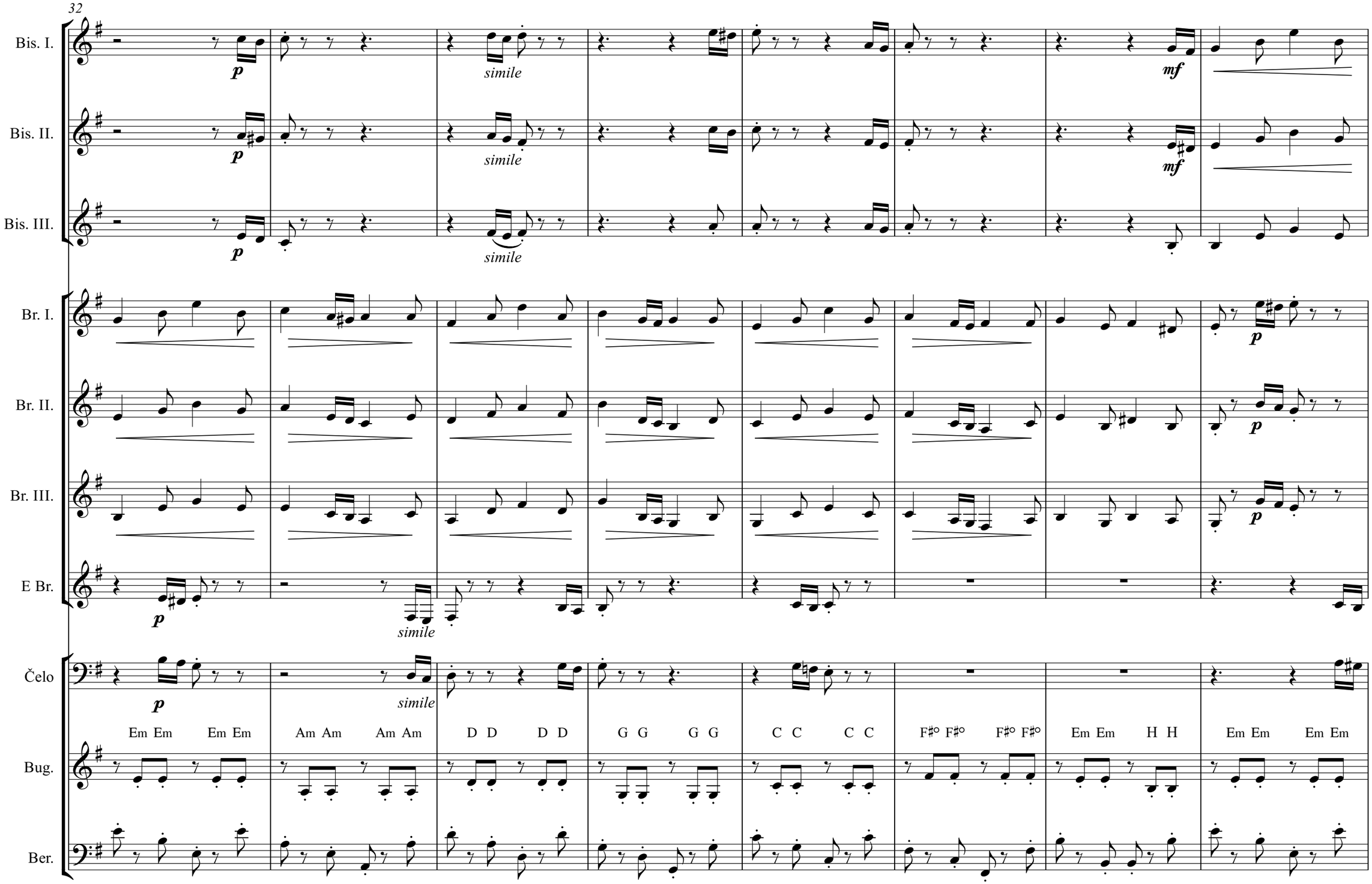
32
Bis. I.
Bis. II.
Bis. III.
Br. I.
Br. II.
Br. III.
E Br.
Čelo
Bug.
Ber.
p
simile
mf
Em Em Em Em
Am Am Am Am
D D D D
G G G G
C C C C
F♯° F♯° F♯° F♯°
Em Em H H
Em Em Em Em

40

B ♩=52

Adagio amoroso

Bis. I.

Bis. II.

Bis. III.

Br. I.

simile *mf* *sempre* ***mp***

Br. II.

simile *mf* *sempre* ***mp***

Br. III.

simile *mf* *sempre* ***mp***

E Br.

mf *sempre* ***mp***

Čelo

mf

Bug.

Am Am Am Am | D D D D | G G G G | C C C C | F♯° F♯° F♯° F♯° | Em Em H H | Em H7 Em

Ber.

sempre ***mp***

49

(solo)

3

Bis. I.

Bis. II.

Bis. III.

Br. I.

Br. II.

Br. III.

E Br.

Čelo

Bug.

Ber.

p

mf

p

sempre ***p***

59

Bis. I.
Bis. II.
Bis. III.
Br. I.
Br. II.
Br. III.
E Br.
Čelo
Bug.
Ber.

mf *p* *f* *poco a poco cresc.*

68

accel.

Bis. I.

Bis. II.

Bis. III.

Br. I.

Br. II.

Br. III.

E Br.

Čelo

Bug.

Ber.

div.

C C C D D D

♩=95
Maestoso
Finale

74 C

Bis. I.
Bis. II.
Bis. III.
Br. I.
Br. II.
Br. III.
E Br.
Čelo
Bug.
Ber.

ff mf p f mp decresc. poco a poco decresc.

Em hm G Em G D Em Em Em hm G G D Em C D G C hm D Em C C hm G G D Em

84

Bis. I.
Bis. II.
Bis. III.
Br. I.
Br. II.
Br. III.
E Br.
Čelo
Bug.
Ber.

pp

Avanture Malika Tintilinića

za tamburaški orkestar

Matko Brekalo

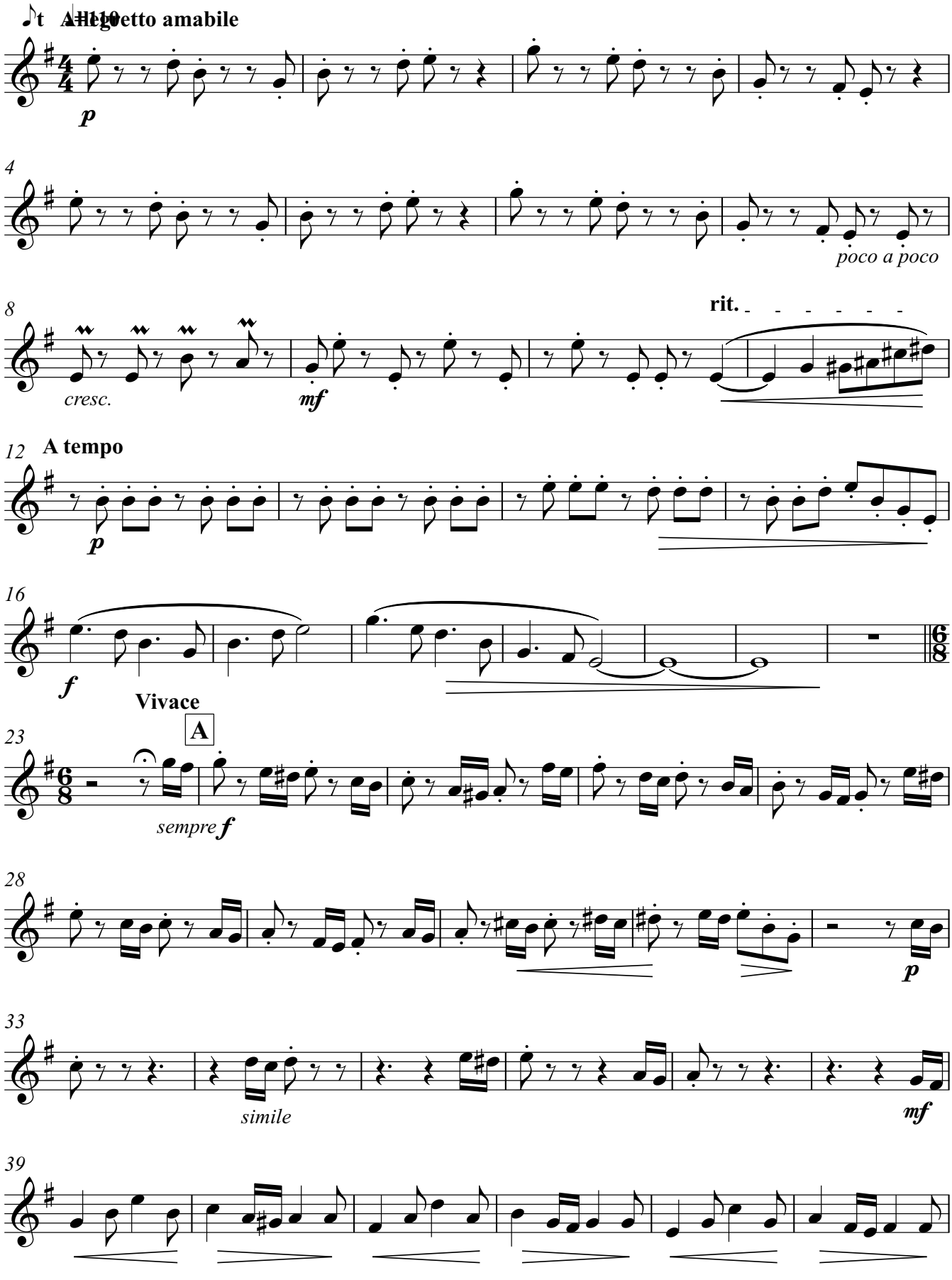

V.S.

Bisernica I.

Avanture Malika Tintilinića

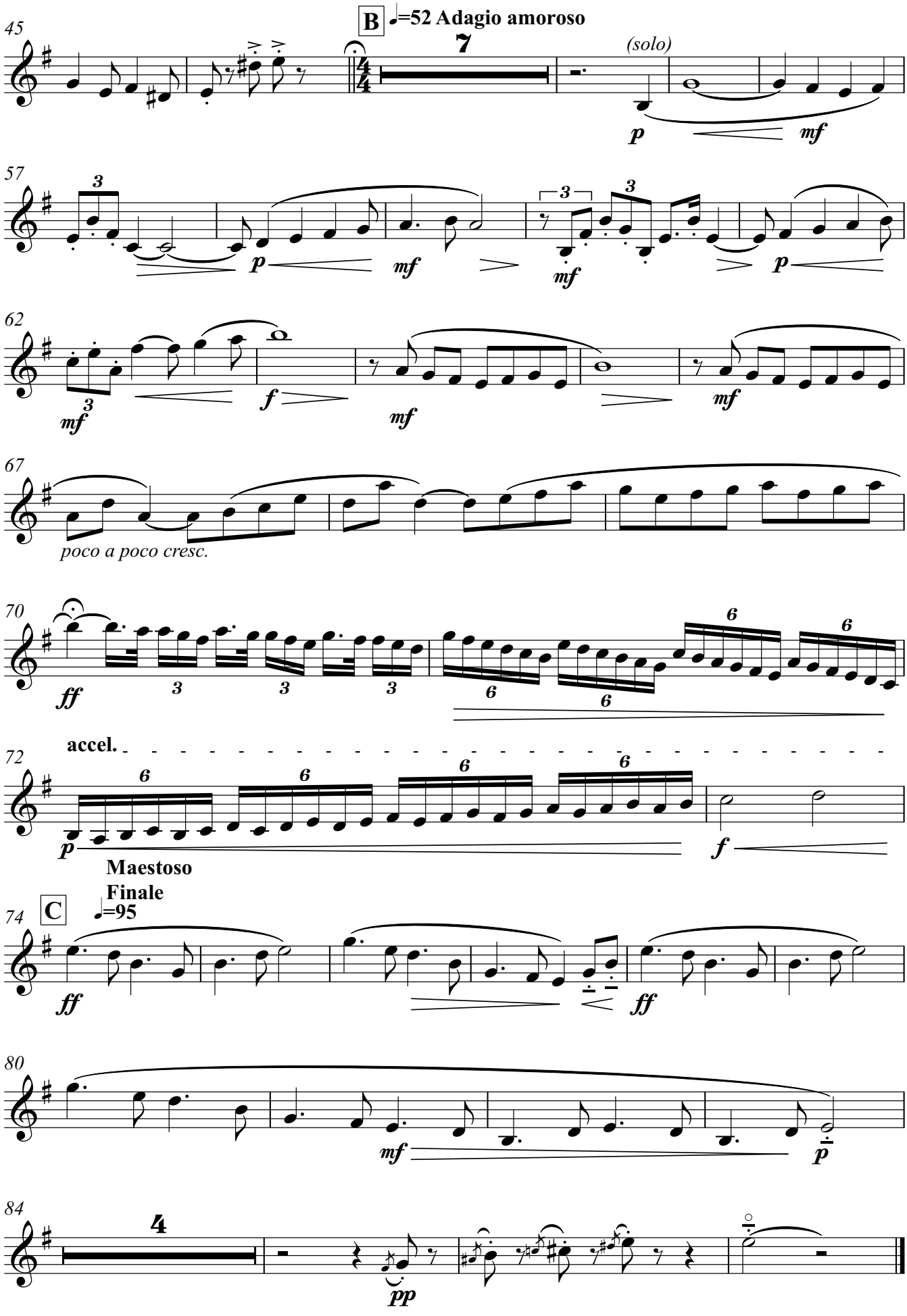

Avanture Malika Tintilinića

za tamburaški orkestar

Matko Brekalo

Allegretto amabile

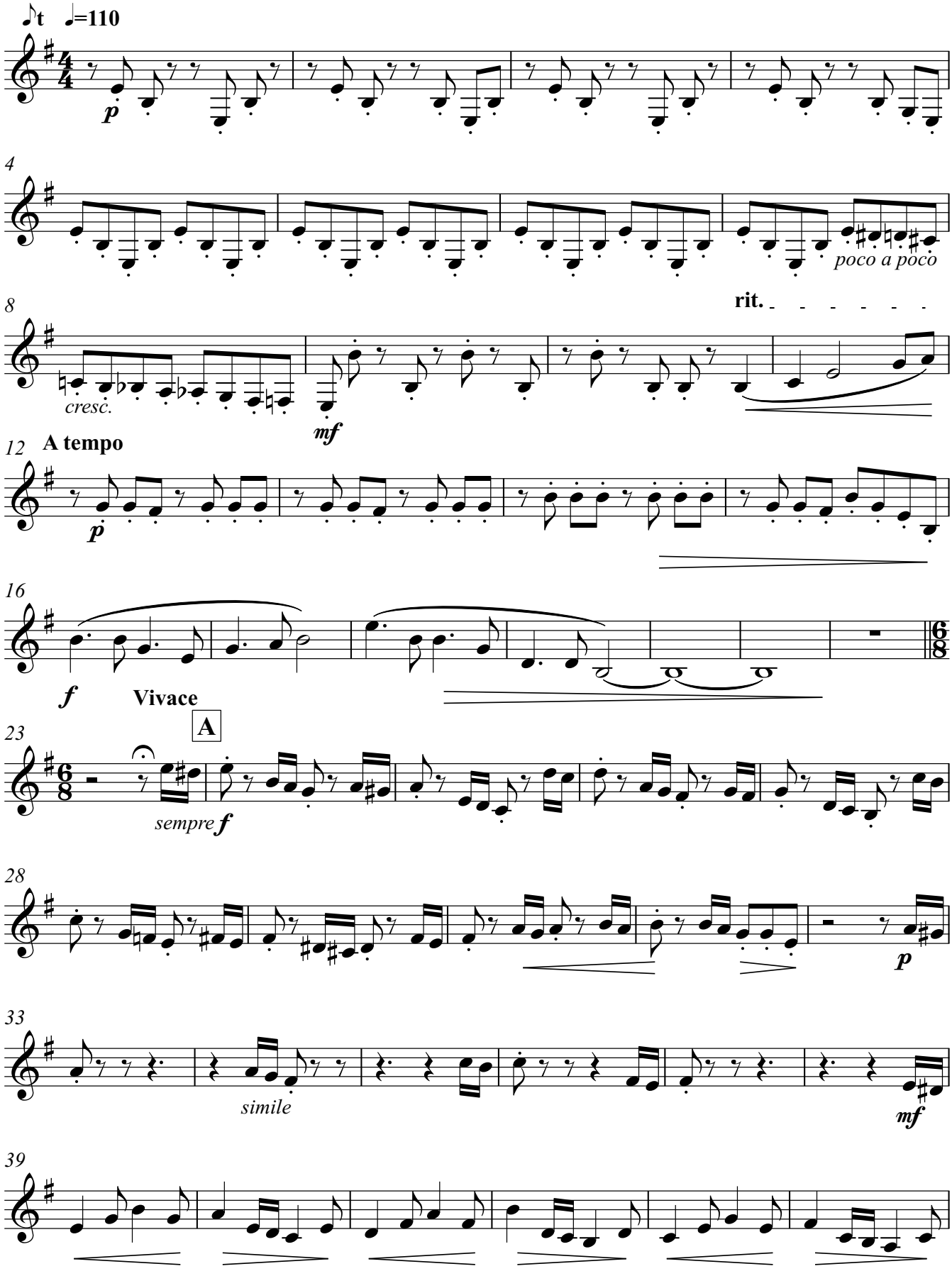

V.S.

Bisernica II.

Avanture Malika Tintilinića

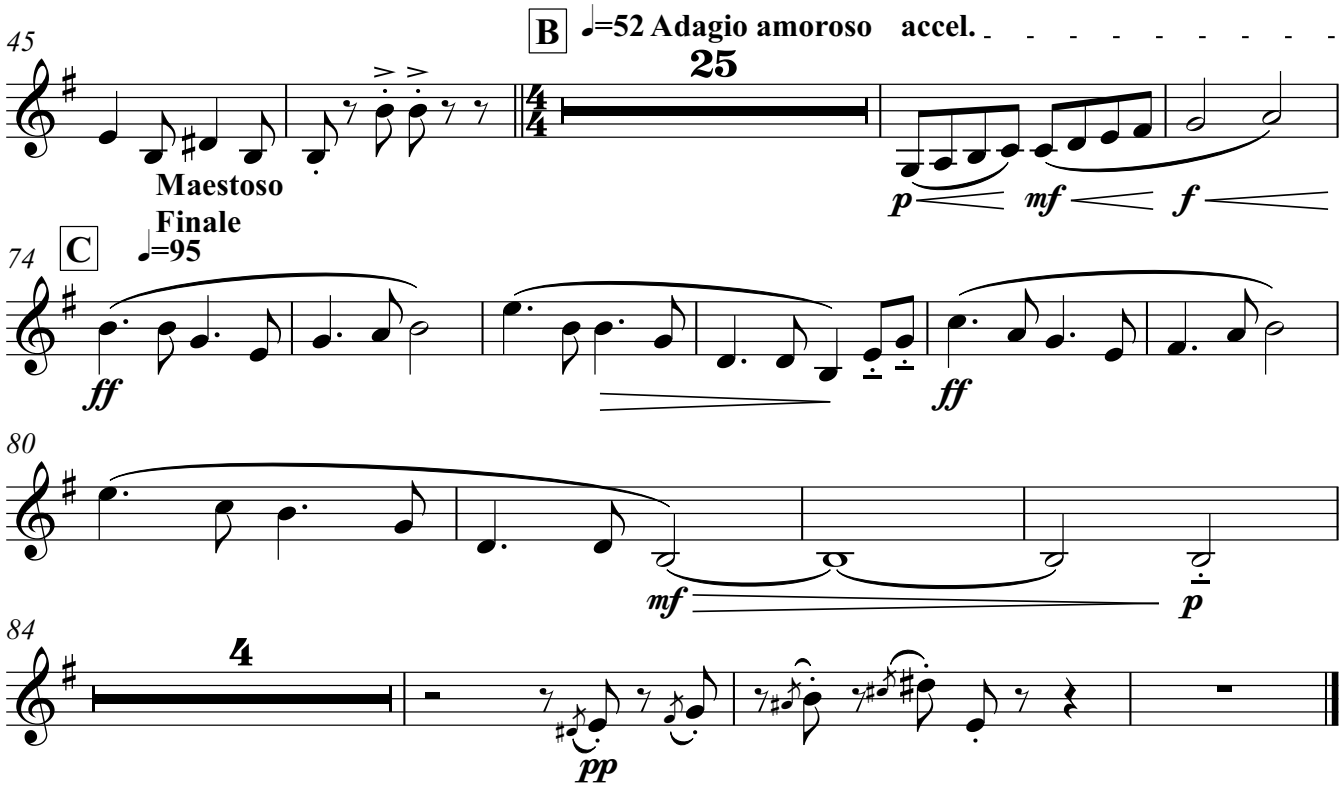

Bisernica III.

Avanture Malika Tintilinića

za tamburaški orkestar

Matko Brekalo

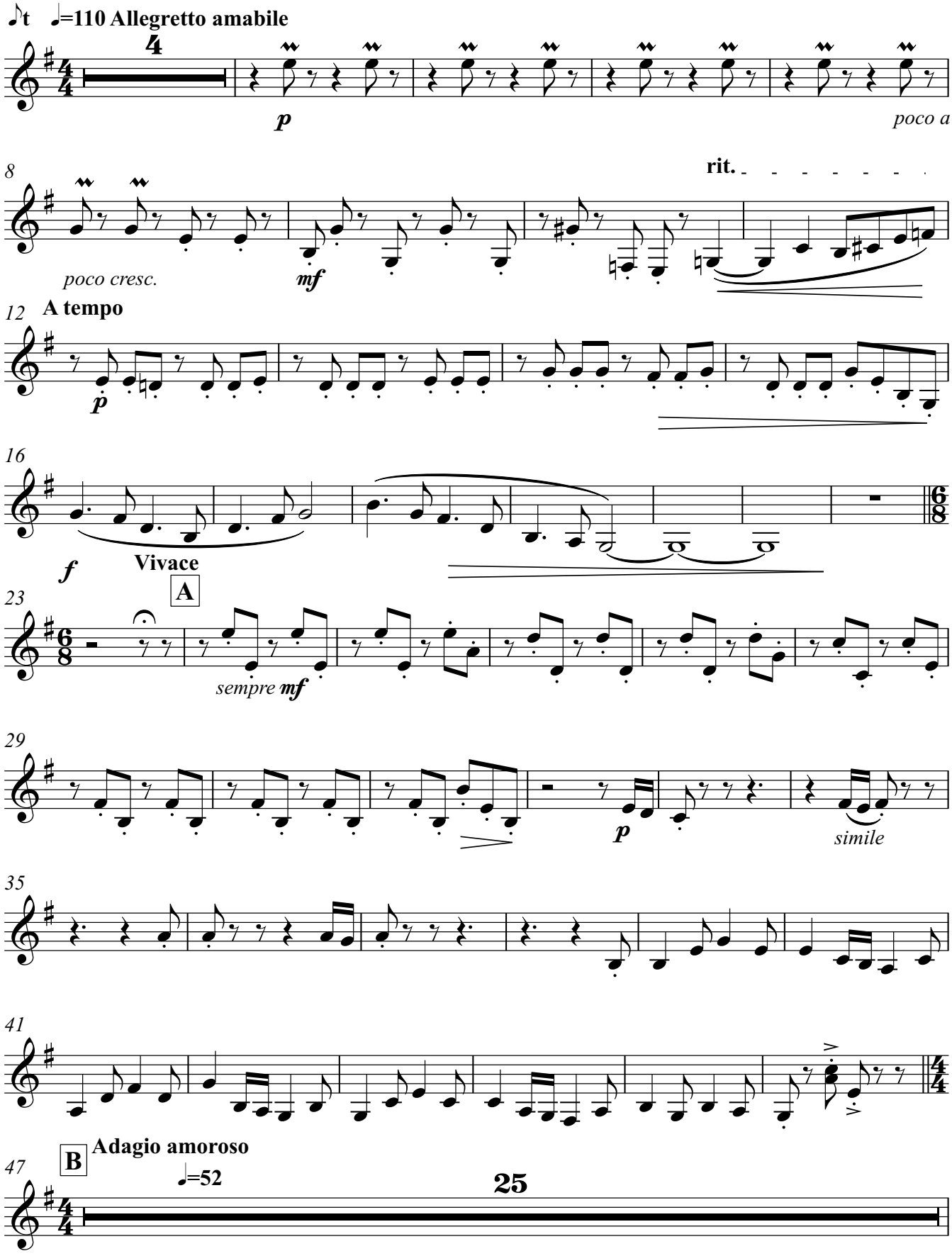

Bisernica III.

Avanture Malika Tintilinića

Maestoso

Finale

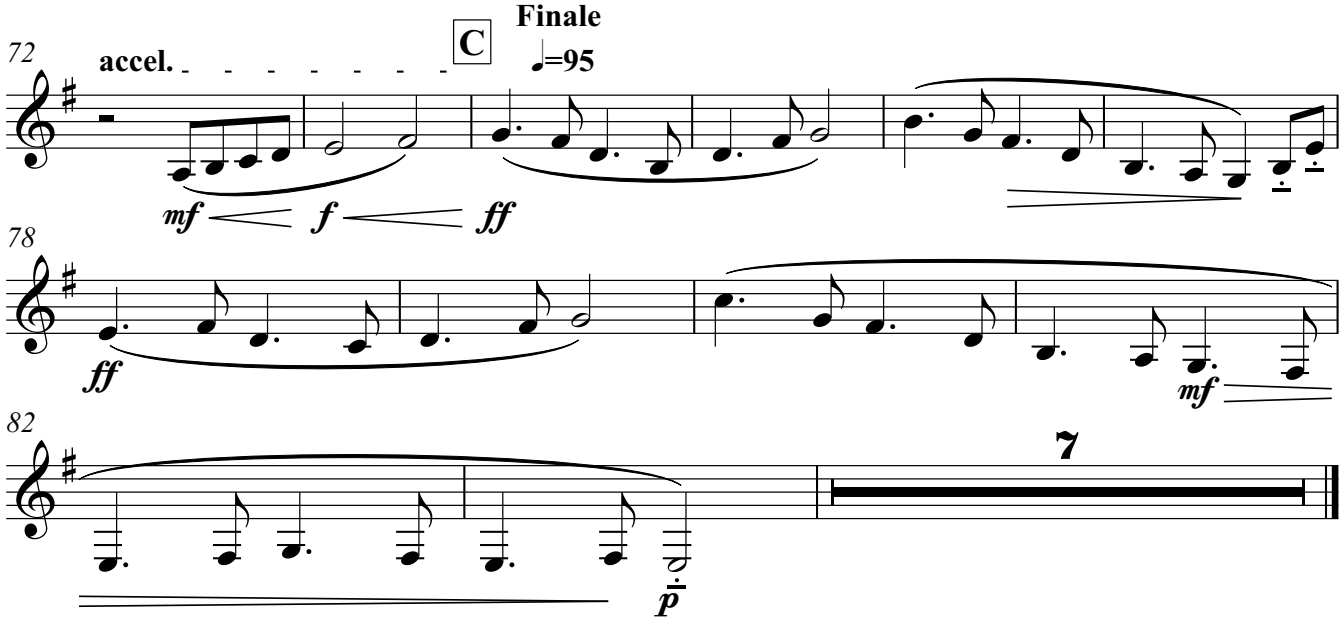

Avanture Malika Tintilinića

za tamburaški orkestar

Matko Brekalo

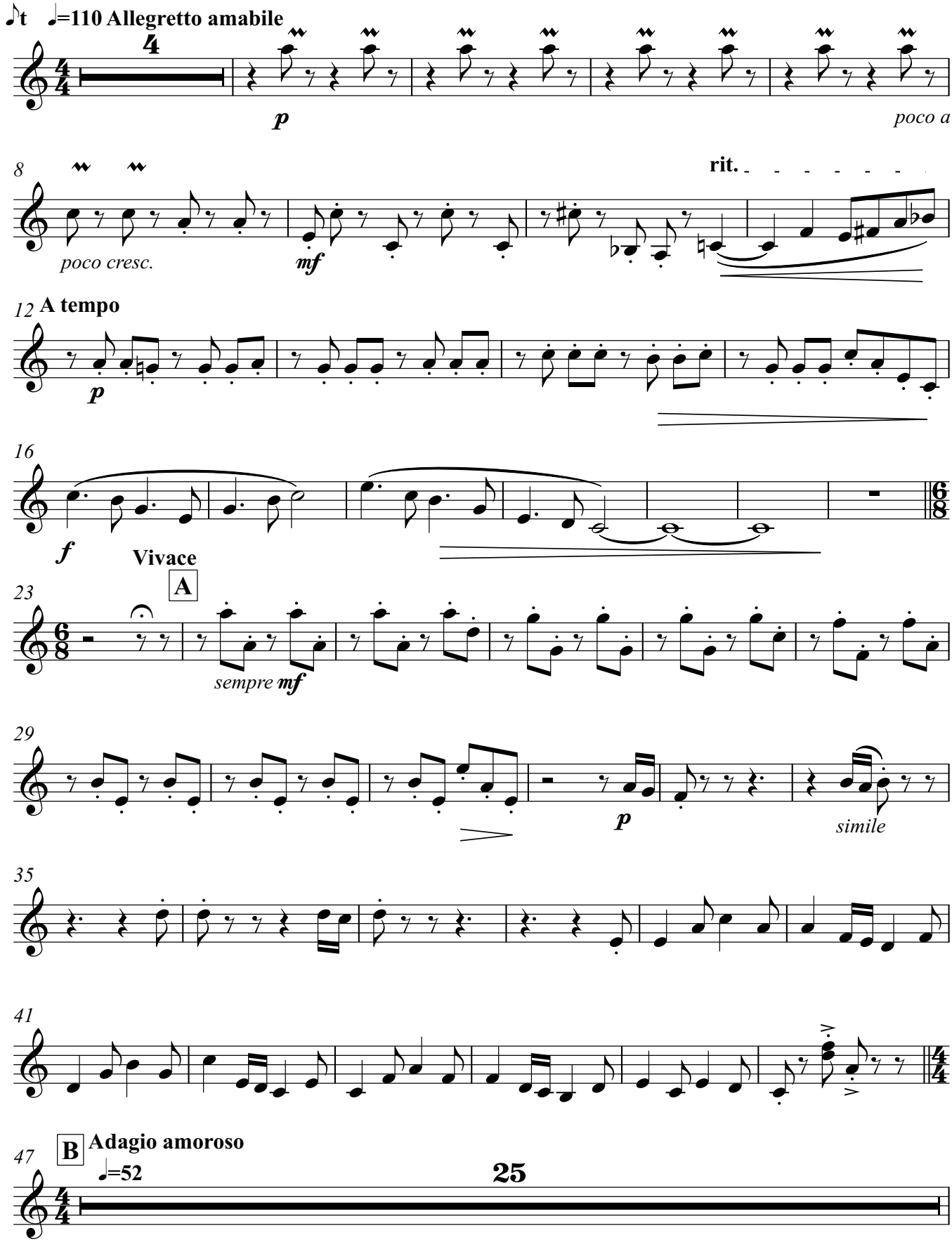

Bisernica III. in G

Maestoso

Finale

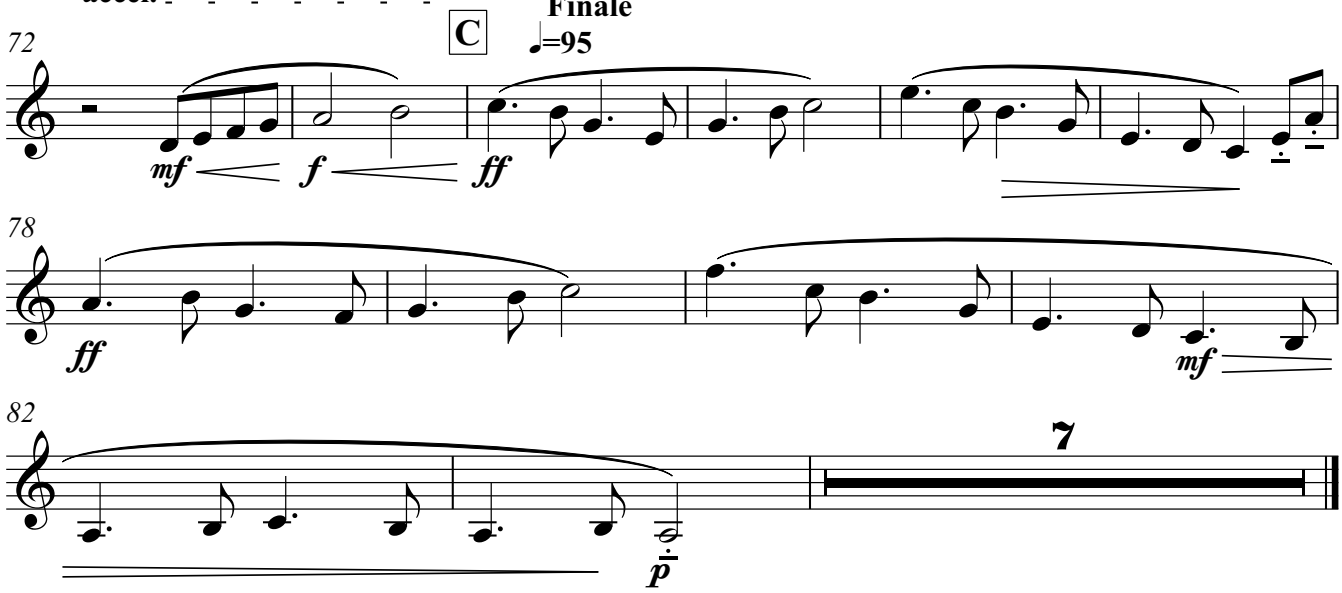

Brač I.

Avanture Malika Tintilinića

za tamburaški orkestar

Matko Brekalo

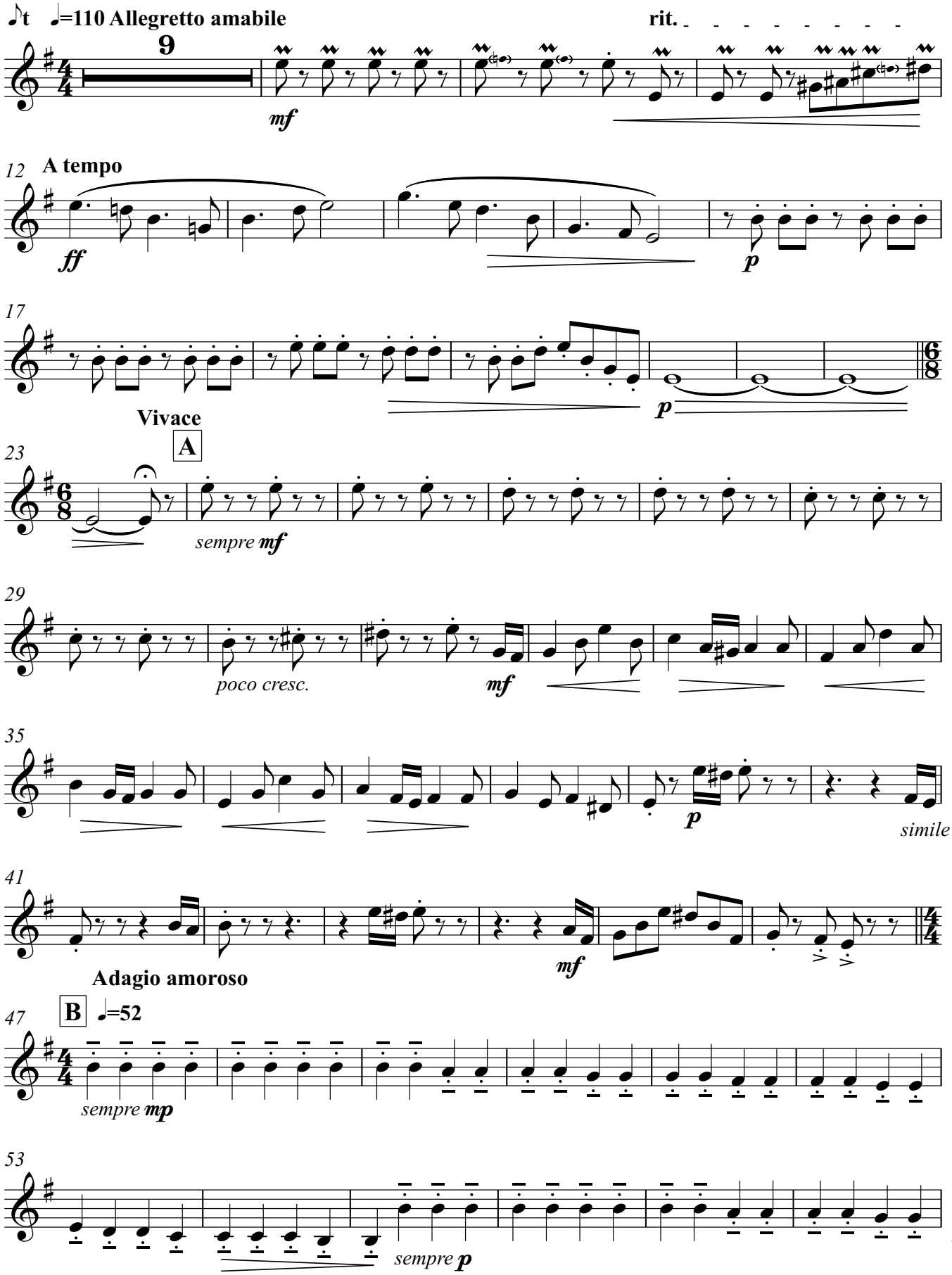

V.S.

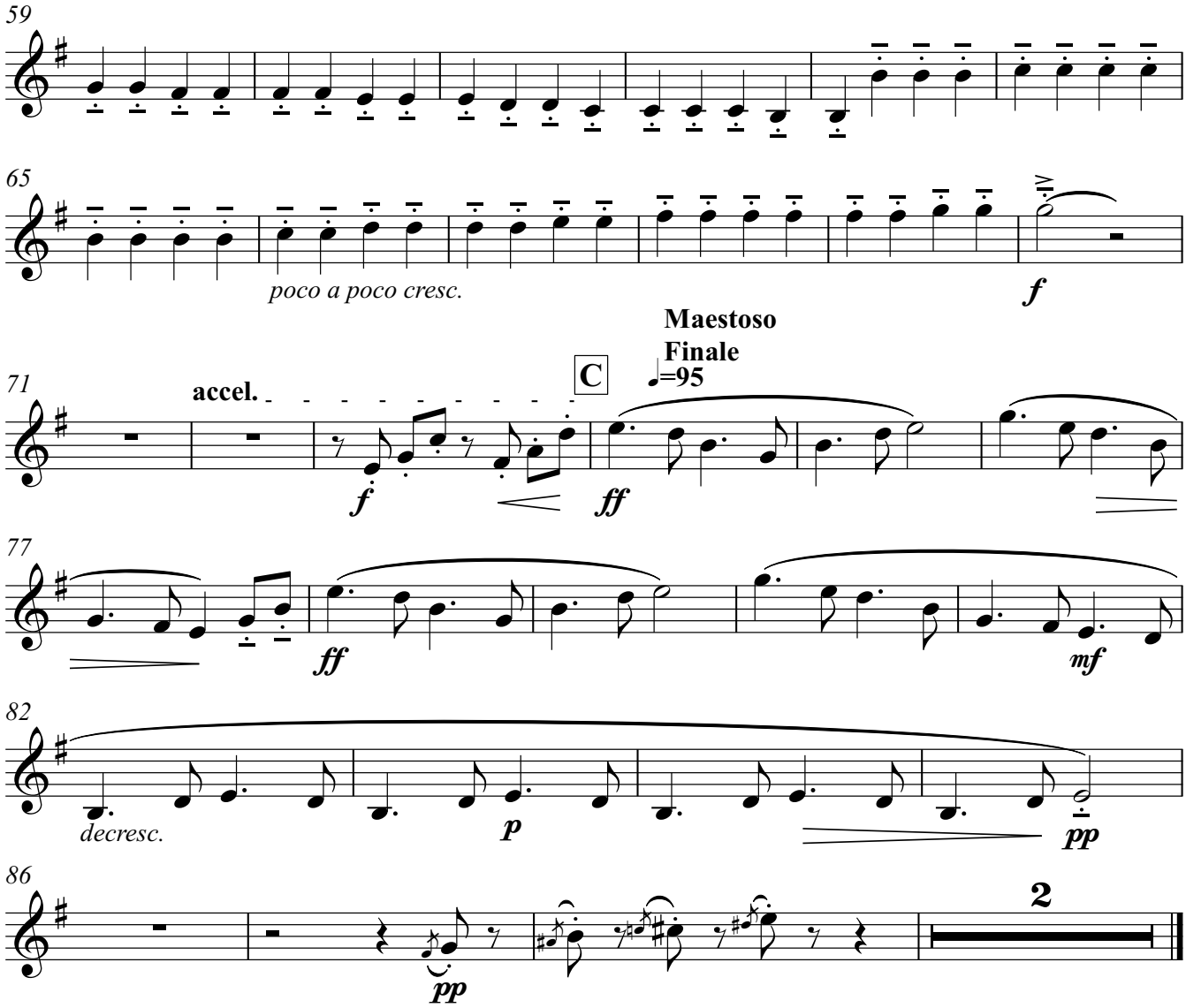
59
65
poco a poco cresc.
f
Maestoso
Finale
71
accel.
C
♩=95
f
ff
77
ff
mf
82
decresc.
p
pp
86
pp
2

Brač II.

Avanture Malika Tintilinića

za tamburaški orkestar

Matko Brekalo

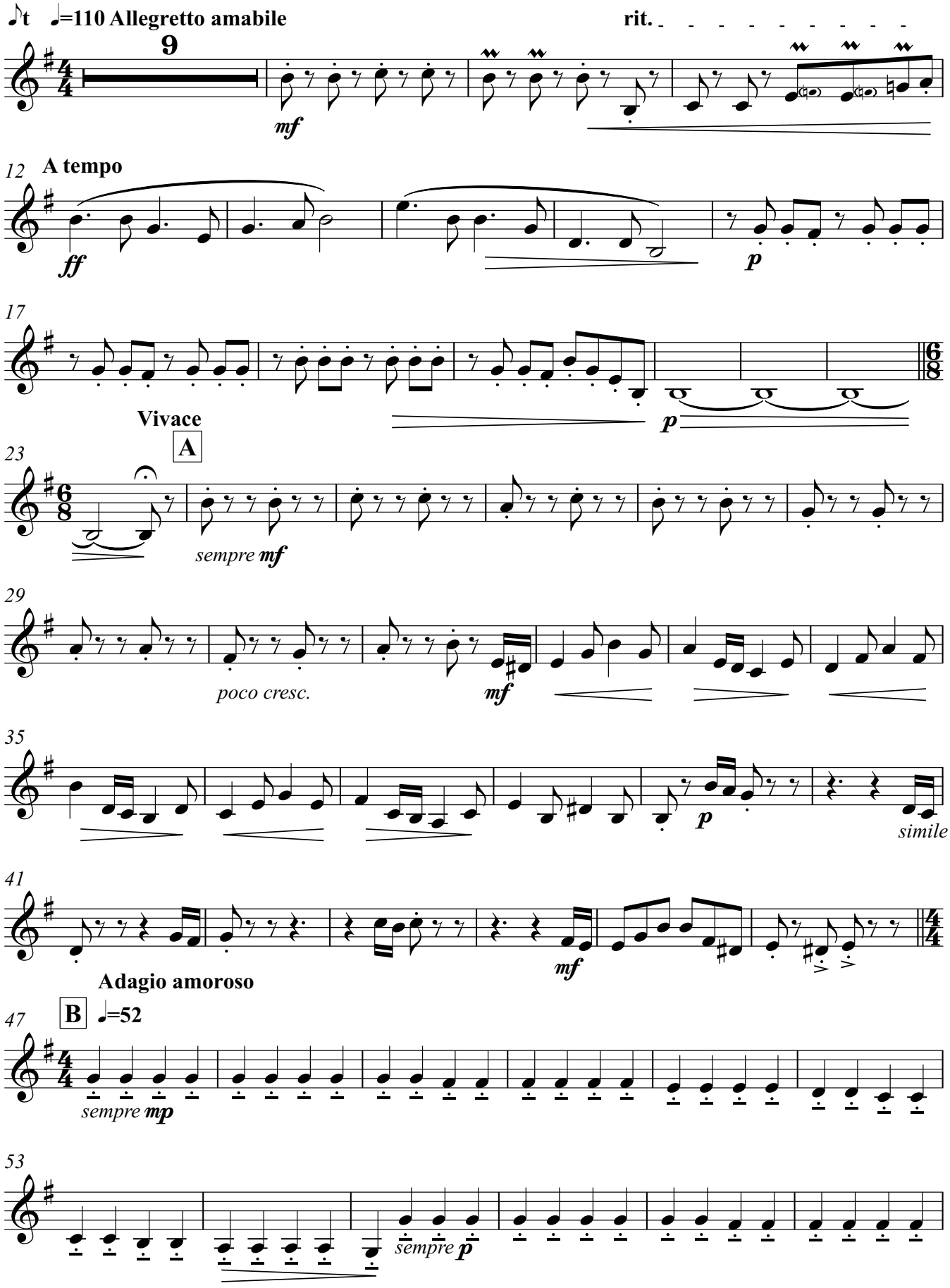

V.S.

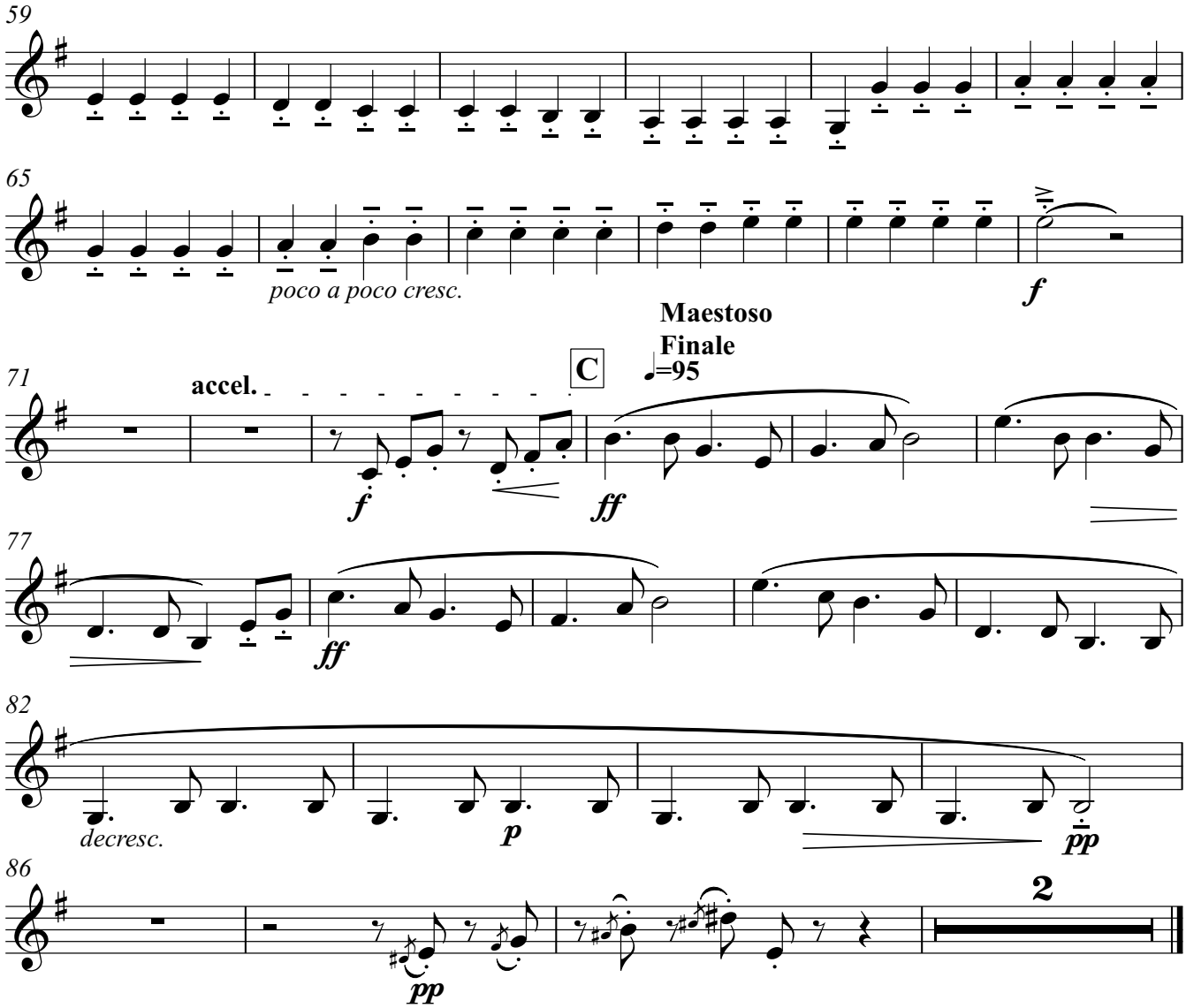
59
65
poco a poco cresc.
f
Maestoso
Finale
71
accel.
C
♩=95
f
ff
77
ff
82
decresc.
p
pp
86
pp
2

Avanture Malika Tintilinića

za tamburaški orkestar

Matko Brekalo

♪t ♩=110 **Allegretto amabile** **rit.**

9

mf

11 **A tempo**

ff

16

p

Vivace

21 **A**

sempre ***mf***

27

poco cresc.

mf

32

38

p

simile

43

mf

Adagio amoroso

47 **B** ♩=52

sempre ***mp***

V.S.

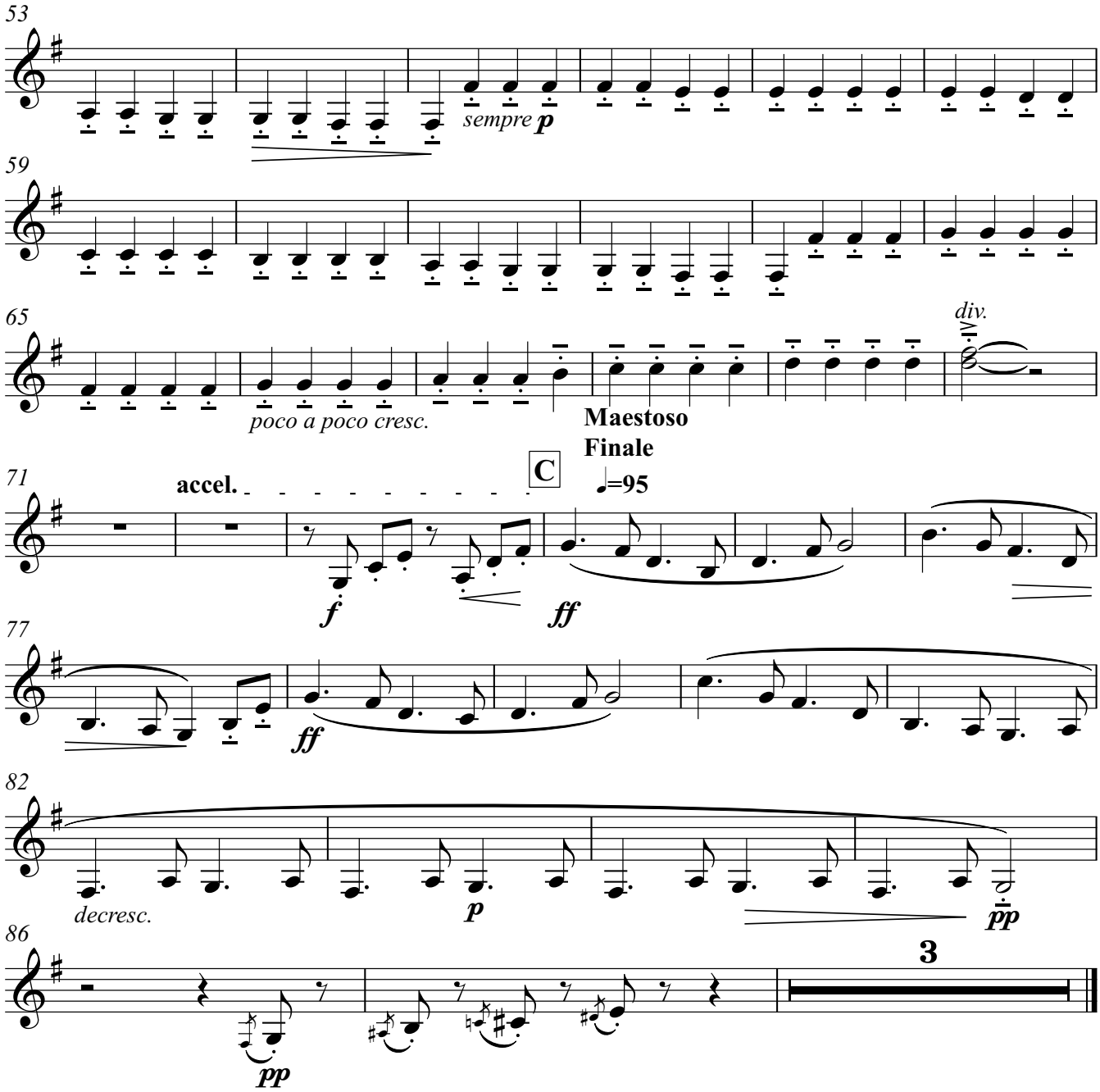
53
sempre p
59
65
poco a poco cresc.
div.
Maestoso
Finale
71
accel.
C
♩=95
f
ff
77
ff
82
decresc.
p
pp
86
pp
3

E Brač

Avanture Malika Tintilinića

za tamburaški orkestar

Matko Brekalo

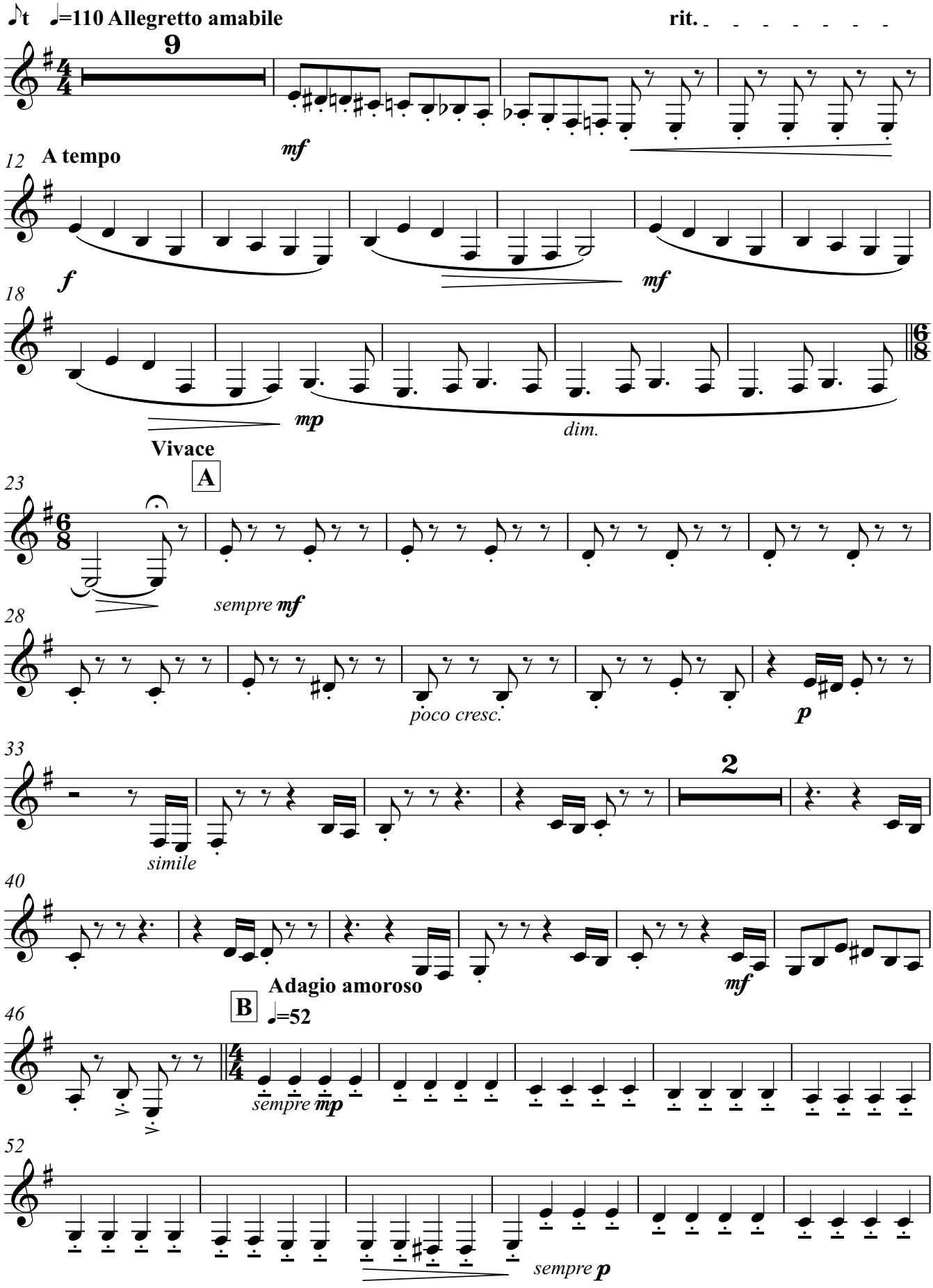

V.S.

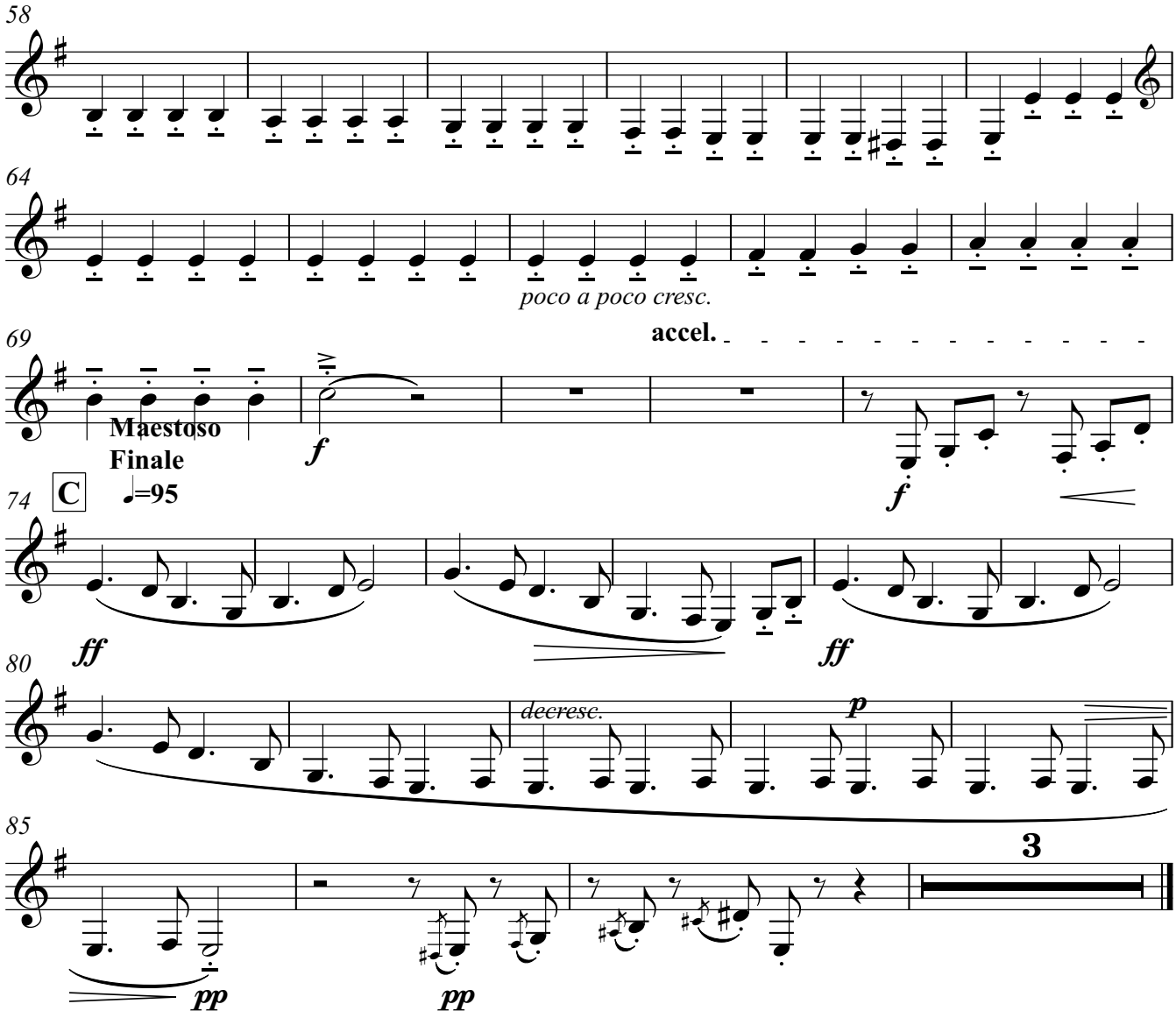
58
64
poco a poco cresc.
69
accel.
Maestoso
Finale
f
f
74
C
♩=95
ff
ff
80
decresc.
p
85
3
pp
pp

Čelović in G

Avanture Malika Tintilinića

za tamburaški orkestar

Matko Brekalo

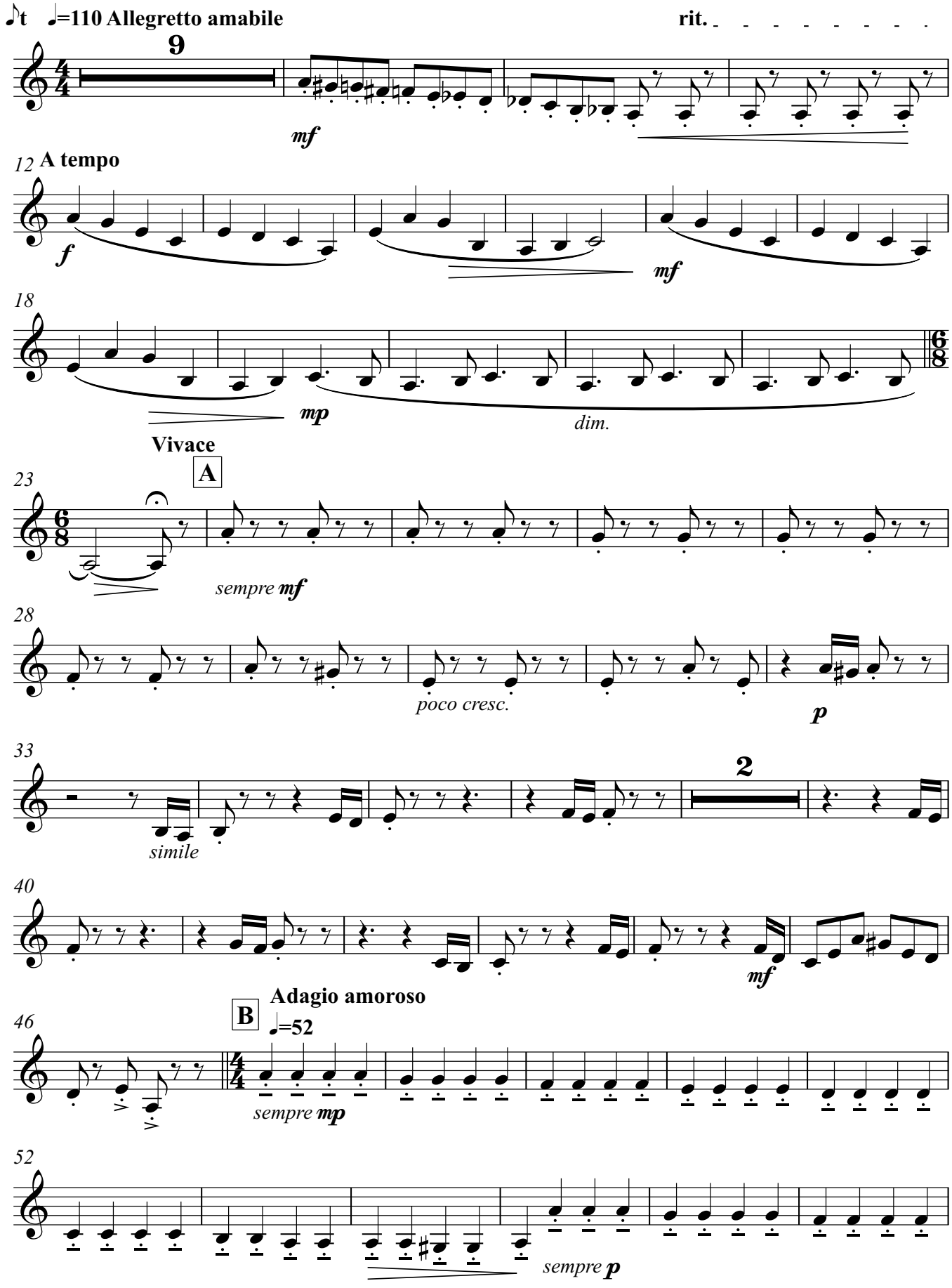

V.S.

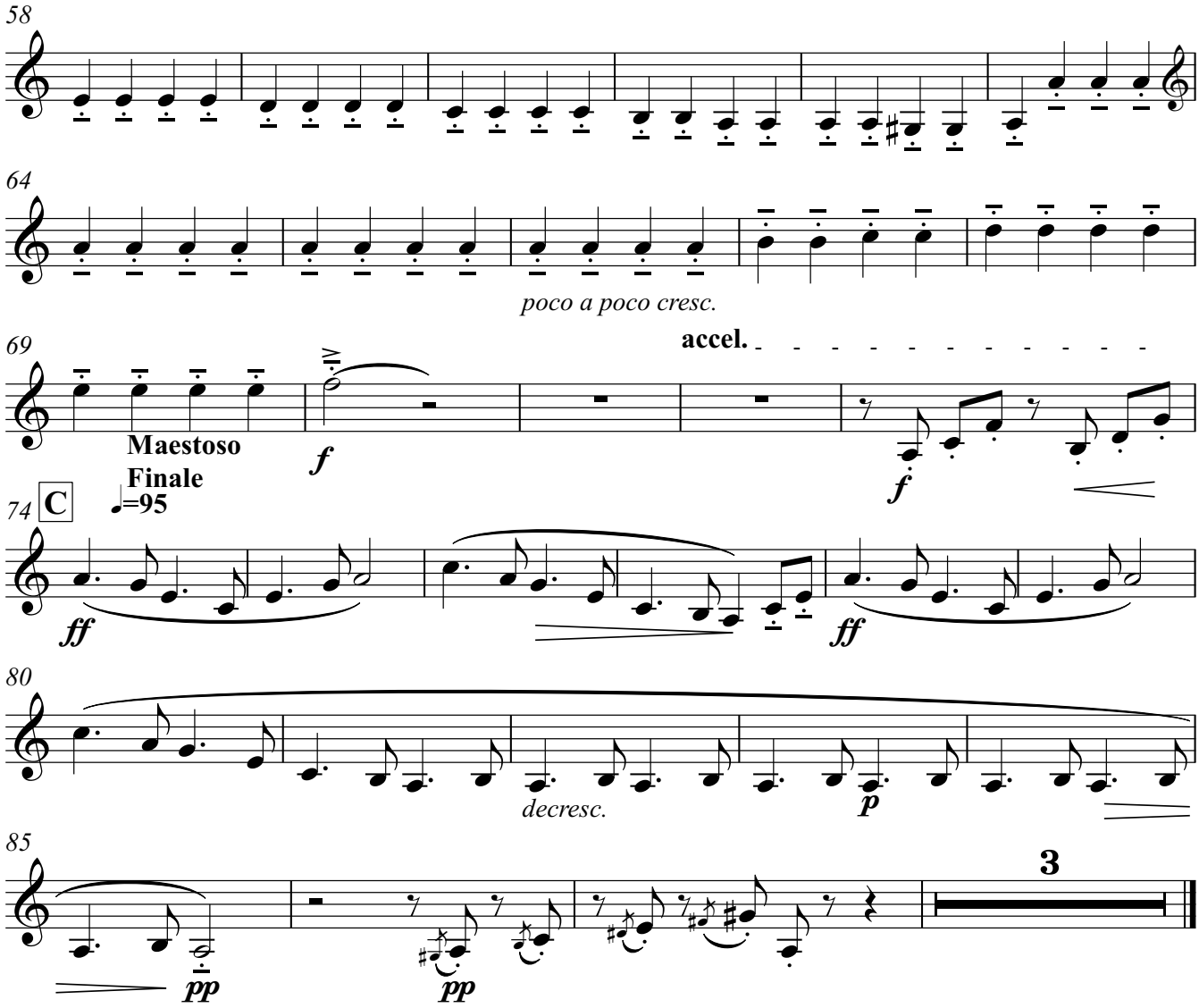
58
64
poco a poco cresc.
69
accel.
Maestoso
Finale
f
f
74
C
♩=95
ff
ff
80
decresc.
p
85
3
pp
pp

Čelo

Avanture Malika Tintilinića

za tamburaški orkestar

Matko Brekalo

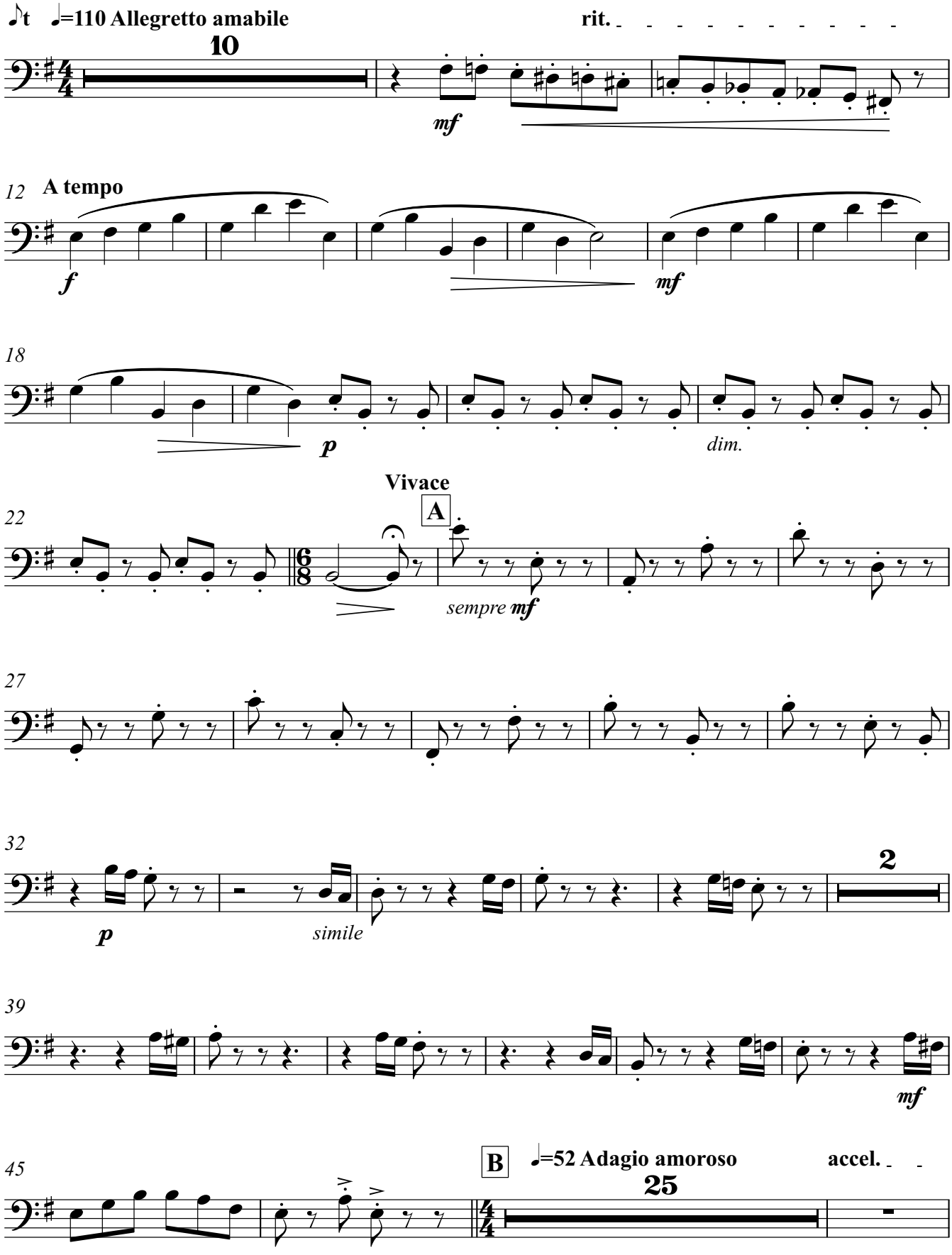

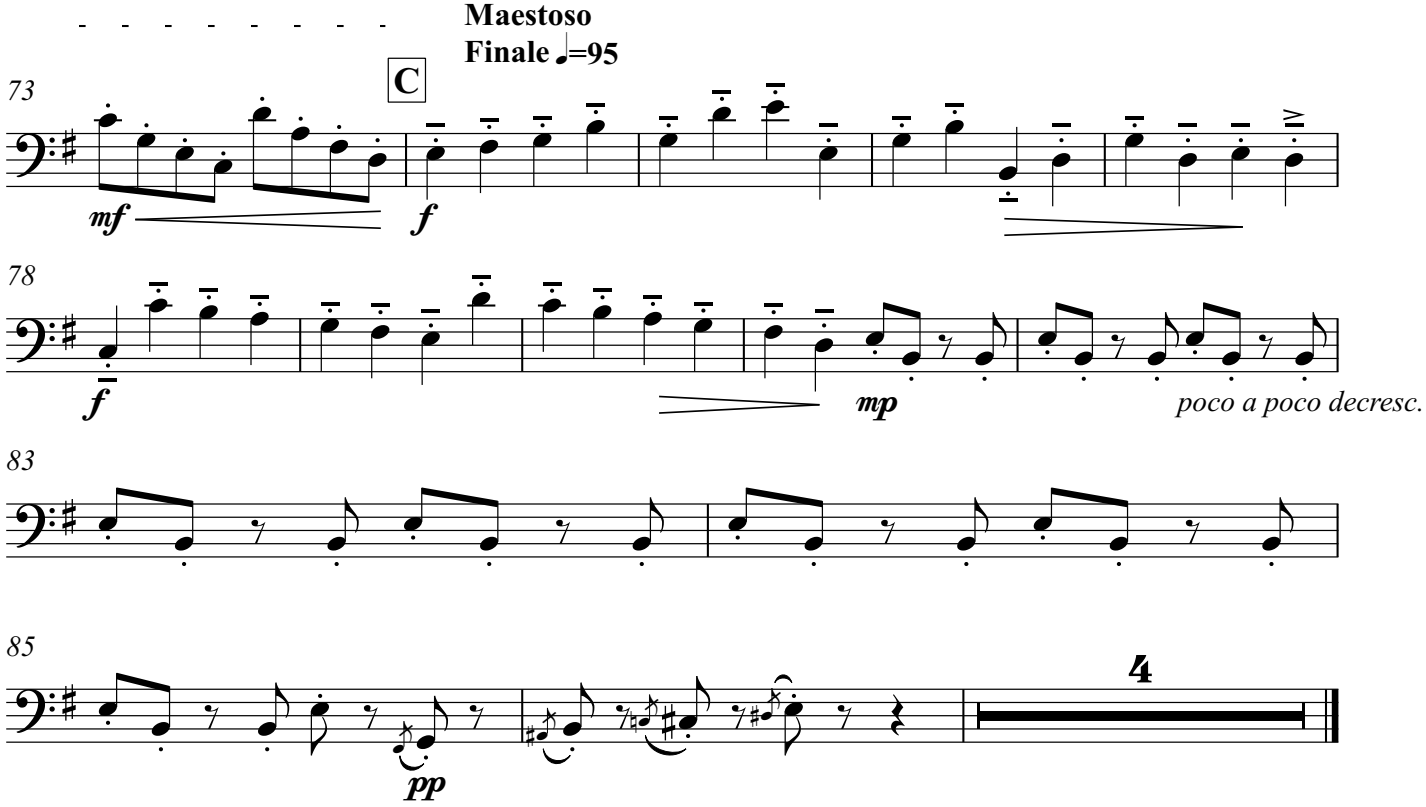
Maestoso
Finale ♩=95
C
73
mf
f
78
f
mp
poco a poco decresc.
83
85
pp
4

Bugarija

Avanture Malika Tintilinića

za tamburaški orkestar

Matko Brekalo

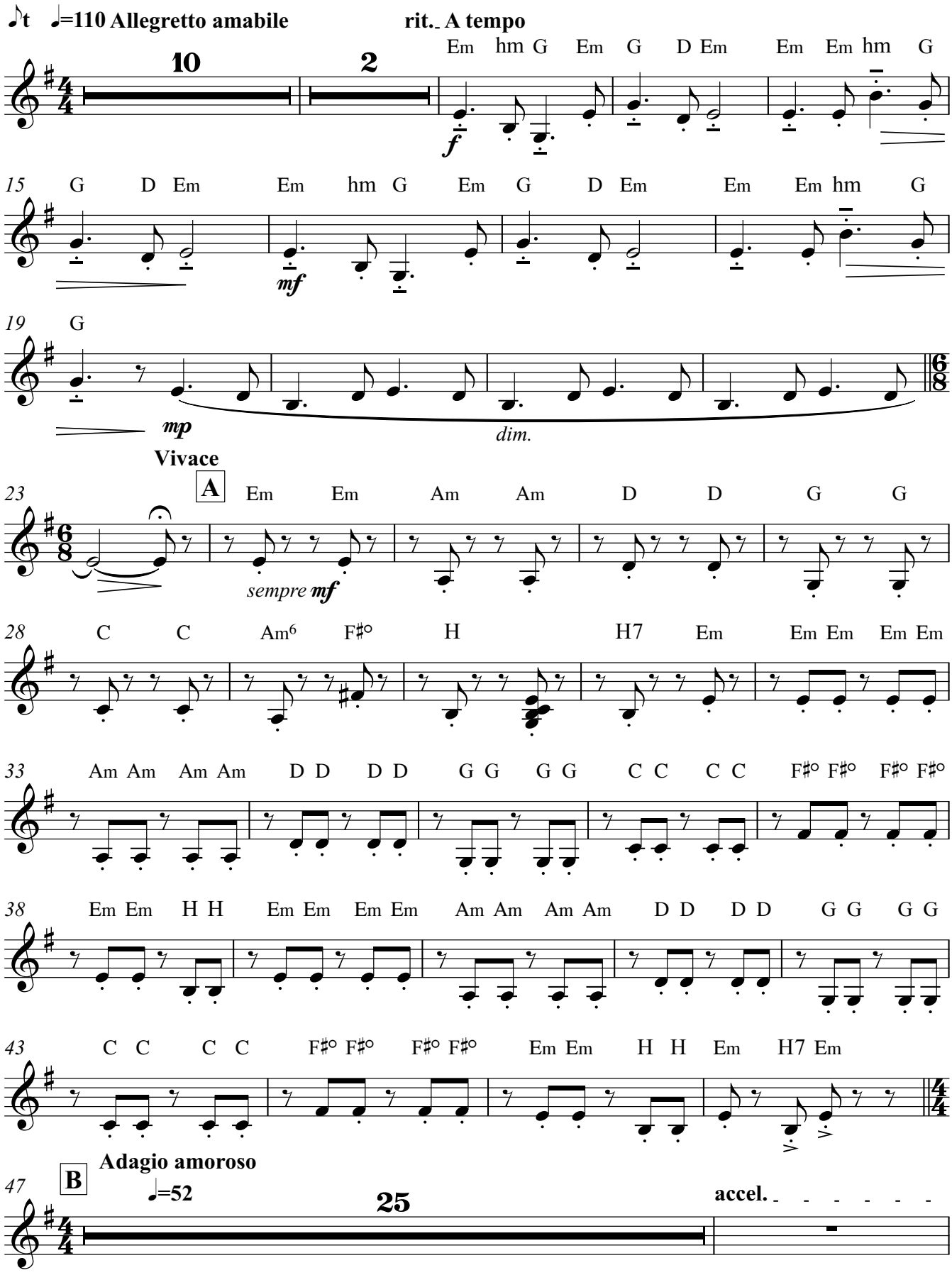

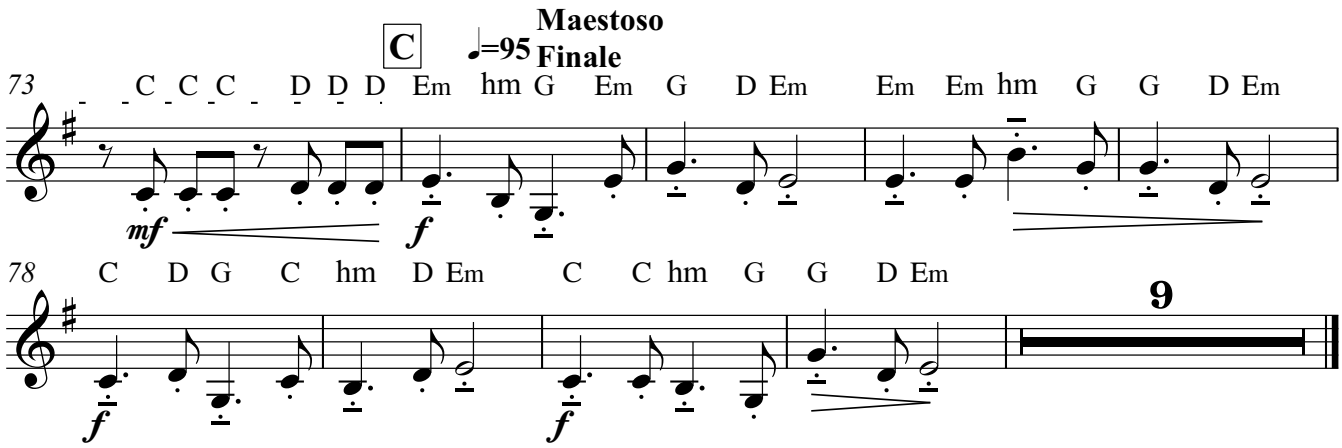
C
Maestoso
Finale
♩=95
73
C C C D D D Em hm G Em G D Em Em Em hm G G D Em
mf
f
78
C D G C hm D Em C C hm G G D Em
9
f
f

Berda

Avanture Malika Tintilinića

za tamburaški orkestar

Matko Brekalo

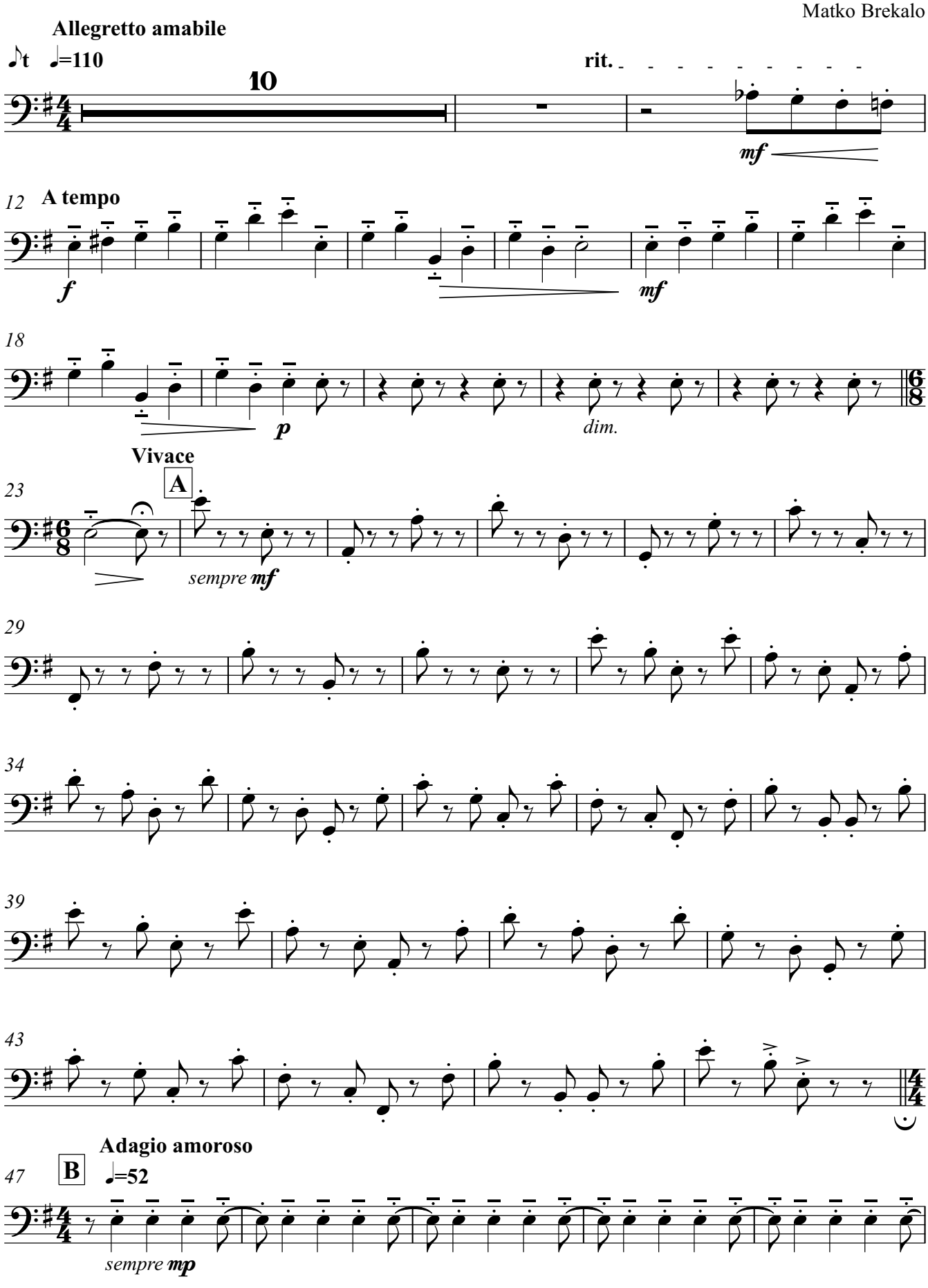

V.S.

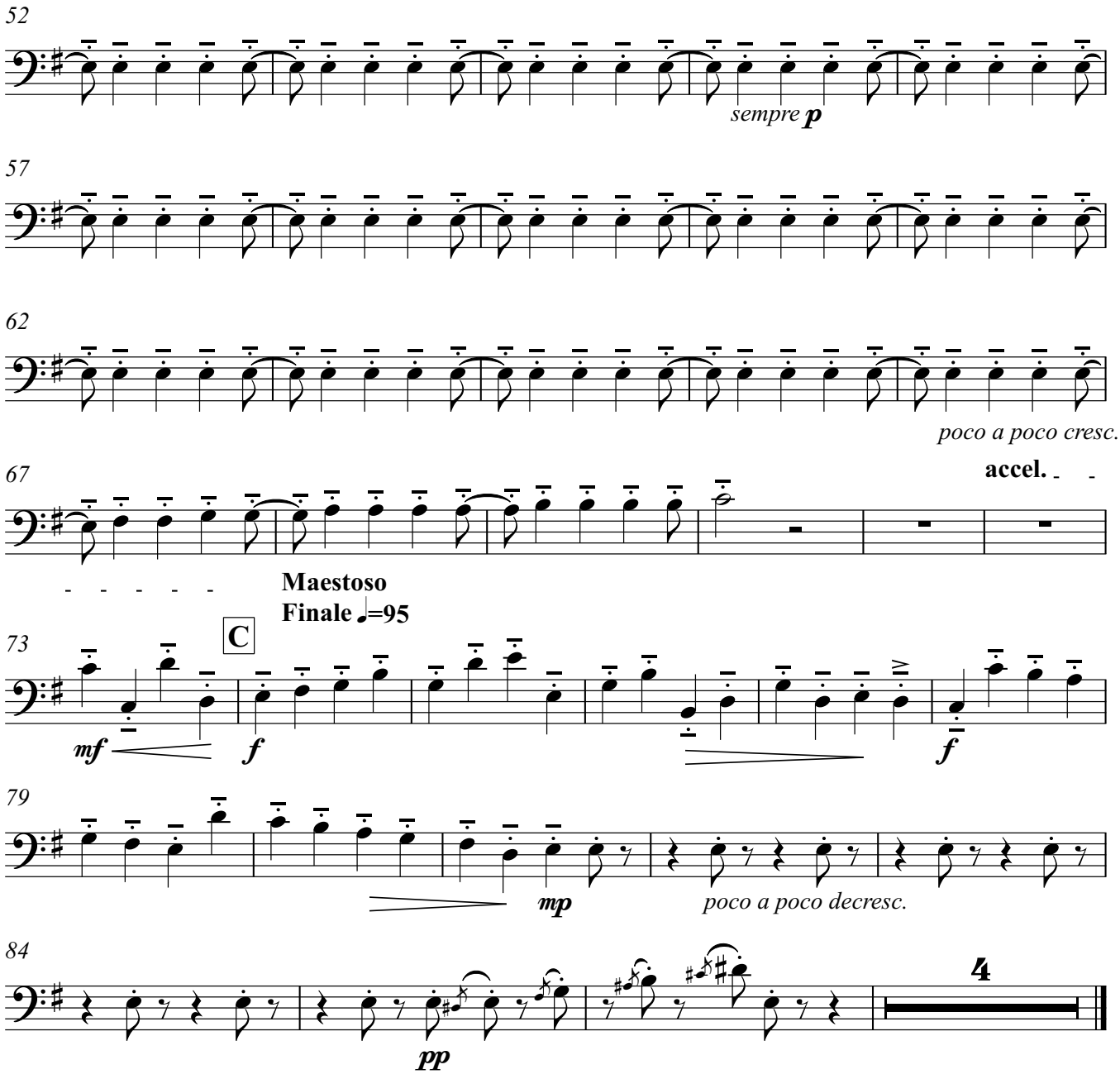
52
sempre p
57
62
poco a poco cresc.
67
accel.
Maestoso
Finale ♩=95
C
73
mf
f
f
79
mp
poco a poco decresc.
84
pp
4