

Valcer u e-molu
Valcer u e-molu

Domagoj Vukadin

$\text{♩} = 90$

Legenda:
Prigušeno-lagano prisloniti dlan desne ruke na žice

Valcer u e-molu

♩ = 100

12

The score is for a waltz in E minor, 3/4 time, with a tempo of 100 beats per minute. It features the following parts:

- Bug.:** Bugle part, mostly silent, with a final chord at the end.

Valcer u e-molu

26

Bis. I.

Bis. II.

Bis. III.

S. Br. I.

S. Br. II.

Br. I.

Br. II.

Br. III.

E Br.

Čelo

Bug.

Ber.

mp

mp

Em Am H Em Am H

Valcer u e-molu

35

prigušeno

mp

prigušeno

mp

prigušeno

mp

obično

obično

obično

mp

mp

obično

mp

mp

obično

mp

obično

obično

mp

obično

Em H Em Am H Em Am H Em H

Detailed description of the musical score: The score is for a waltz in E minor. It features a woodwind section (Bismarck I, II, III), a brass section (S. Br. I, II, Br. I, II, III, E Br.), a piano (Čelo), a bugle (Bug.), and a bass (Ber.). The woodwinds and brass parts include triplets and slurs, with dynamics ranging from *mp* to *mp*. The piano part is highly rhythmic with many triplets. The bugle part consists of block chords, and the bass part provides a simple harmonic accompaniment. The score is marked with 'prigušeno' (diminished) and 'obično' (normal) dynamics, and includes a key signature change to E minor.

Valcer u e-molu

44

Bis. I. *mf* *f*

Bis. II. *mf* *f*

Bis. III. *mf* *f*

S. Br. I. *mf* *f* *ff*

S. Br. II. *mf* *f* *ff*

Br. I. *mf* *f* *ff*

Br. II. *mf* *f* *ff*

Br. III. *mf* *f*

E Br. *mf* *f*

Čelo

Bug. Em H C Am H Em H Em H C

Ber.

Valcer u e-molu

♩. = 100

53

Bis. I. *mf* *f*

Bis. II. *mf* *f*

Bis. III. *mf* *f*

S. Br. I. *mf* *f* *mf*

S. Br. II. *mf* *f* *mf*

Br. I. *mf* *mf* *f*

Br. II. *mf* *mf* *f*

Br. III. *mf* *mf* *f*

E Br. *mf* *f*

Čelo *f* *mf*

Bug. Am Em Am H Em Em Hm Em

Ber. 3

Valcer u e-molu

61

Bis. I. *f* *mp*

Bis. II. *f* *mp*

Bis. III. *f* *p*

S. Br. I. *f*

S. Br. II. *f*

Br. I. *f* *mp*

Br. II. *f* *mp*

Br. III. *f* *mp*

E Br. *f* *p*

Čelo

Bug. Fis Hm Em Fis Hm E Hm

Ber.

Valcer u e-molu

69

Bis. I. *mf* *f*

Bis. II. *mf* *f*

Bis. III. *f*

S. Br. I. *mf* *f*

S. Br. II. *mf* *f*

Br. I. *mf* *f*

Br. II. *mf* *f*

Br. III. *mf* *f*

E Br. *mf* *f* *mf*

Čelo

Bug. E G Em Hm Hm D G Hm Em Hm

Ber.

Valcer u e-molu

77

Bis. I. *mp* *mf* *f*

Bis. II. *mp* *mf* *f*

Bis. III. *mp* *mf* *f*

S. Br. I. *mf* *f*

S. Br. II. *mp* *mf* *f*

Br. I. *mp* *mf* *f*

Br. II. *mp* *mf* *f*

Br. III. *mp* *mf*

E Br. *mf*

Čelo

Bug. Fis7/4 Hm Hm D G Hm Em Hm

Ber.

Valcer u e-molu

Full Score

85

This musical score is for a waltz in E minor, 3/4 time. It features a full orchestral arrangement with the following parts:

- S. Br. I. & II.:** Saxophones, mirroring the flute parts with *mp* and *mf* dynamics.
- Br. I. & II.:** Trumpets, playing a similar melodic line to the woodwinds.
- Čelo:** Cello, playing a rhythmic accompaniment.
- Bug.:** Trombones, playing block chords corresponding to the harmonic structure.
- Ber.:** Basses, playing a sustained harmonic line.

Em

Hm

C

Hm D

G

D

C

Valcer u e-molu

93

Bis. I. *mp* *p*

Bis. II. *mp* *p*

Bis. III. *mp*

S. Br. I. *mp*

S. Br. II. *mp*

Br. I. *mp* *p*²

Br. II. *mp* *p*²

Br. III. *mp*

E Br.

Čelo

Bug. Fis⁴ Fis H

Ber.

Valcer u e-molu

♩ = 100

102

Bis. I. *mp* *mp* *ff*

Bis. II. *mp* *mp* *ff*

Bis. III. *mp* *mp* *ff* *p*

S. Br. I. *mp*

S. Br. II. *mp*

Br. I. *mp* *mp* *ff*

Br. II. *mp* *mp* *ff*

Br. III. *mp* *mp* *ff*

E Br. *mp* *ff*

Čelo *mp* *ff* *p*

Bug. *ff*

Ber. *ff*

Valcer u e-molu

115

Bis. I. *p*

Bis. II. *p*

S. Br. I.

S. Br. II.

Br. I.

Br. II.

Br. III.

E Br.

Čelo

Bug.

Ber.

Valcer u e-molu

rit.

126

Bisernica I.

Valcer u e-molu

Valcer u e-molu

Domagoj Vukadin

$\text{♩} = 90$

3
mp

10
3 4

22 *div.* $\text{♩} = 100$ $\frac{12}{12}$ prigušeno
mf *ff* *mp*

39 *obično* 3 3 3

44 *mf* 3 3

48 3 3 3 3 *f*

52 *mf* 3 3 $\text{♩} = 100$

58 *f* 3 *f*

65 *mp*

69 *mf*

73 *f* *mp*

Bisernica I.

2

Valcer u e-molu

79

mf *f*

84

mp

88

mf

92

mp

97

p

106

mp *mp*

112

ff *p*

$\text{♩} = 100$

124

mp

131

mp *p* *p*

rit.

Valcer u e-molu

$\text{♩} = 90$

3

mp

10

3

4

22 *div.* $\text{♩} = 100$ *prigušeno*

12

mf *ff* *mp*

39 *obično* 3 3 3

44 3 3

mf

48 3 3 3 3 3 3 *f*

52 $\text{♩} = 100$ 3 3

58 3 *f* *f*

65 *mp*

69 *mf*

Bisernica II.

Valcer u e-molu

2

73

79

84

88

92

97

106

112

124

131

Bisernica III.

Valcer u e-molu

Valcer u e-molu

Domagoj Vukadin

$\text{♩} = 90$

p

10

> *mf*

23

$\text{♩} = 100$

11

prigušeno

ff *mf*

39

obično

mp

44

mf

48

div. 3

f

52

$\text{♩} = 100$

mf

58

f

65

f

Bisernica III.

2

Valcer u e-molu

73

79

85

93

99

109

116

126

132

Valcer u e-molu

Domagoj Vukadin

p

mf *ff*

mp

obično

div. 3

f

mf *f*

f

p

Bisernica III. in G

2

Valcer u e-molu

74

79

85

93

99

109

116

126

132

Solo Brač I.

Valcer u e-molu

Valcer u e-molu

Domagoj Vukadin

t $\text{♩} = 90$
prigušeno

8 *mp* *obično*

16 $\text{♩} = 100$ *ff* 3

27 3 3 3

33 *mp* 3 3 3

38 *mp* 3 3 3 3 3

44 *mf* 3 3 3 *f*

49 *ff* 3 3 3 3 3

54 $\text{♩} = 100$ 3 3 3 *mf*

58 *f* *mf*

62 *f*

Solo Brač I.

Valcer u e-molu

2 66

Solo Brač II.

Valcer u e-molu

Valcer u e-molu

Domagoj Vukadin

$\text{♩} = 90$
prigušeno

10 obično
 mp

19 $\text{♩} = 100$
 ff

29 mp

36 mf

42 mf

48 f ff

53 $\text{♩} = 100$
 mf

58 f mf f

63 f

Solo Brač II.

² 68

Valcer u e-molu

♩ = 100

Valcer u e-molu

Valcer u e-molu

Domagoj Vukadin

♩ = 90

6 4

mp

16

ff

♩ = 100

24 prigušeno

mp

29

34

3

3

3

3

3

obično

mp *mf*

40

45

3

3

div. 3

f

49

3

3

3

ff

♩ = 100

54

mf *mf* *f*

3

62

f

66

mp

Brač I.

2

Valcer u e-molu

70 *mf*

74 *f* *mp*

78 *mf*

82 *f* *mp*

86 *mf*

90

95 *mp*

101 *p* 2 2 2 2

106 *mp* *mp*

112 *ff* *mp* *rit.*

131 *mp* *p* *p*

Brač II.

$\text{♩} = 90$

Valcer u e-molu
Valcer u e-molu

Domagoj Vukadin

6 4

mp

$\text{♩} = 100$

prigušeno

18

27

33

38

43 obično

48 div.

52

$\text{♩} = 100$

58

66

Brač II.

Valcer u e-molu

2

70

mf

74

f *mp*

78

mf

82

f *mp*

86

mf

90

mf

96

mp

101

p *mp*

108

mp *ff* ♩ = 100

128

mp *p* *p* rit.

Brač III.

Valcer u e-molu
Valcer u e-molu

Domagoj Vukadin

$\text{♩} = 90$

Brač III.

2

Valcer u e-molu

77

83

89

95

101

107

113

132

E Brač

Valcer u e-molu

Valcer u e-molu

Domagoj Vukadin

$\text{♩} = 90$

prigušeno

4

12

obično

19

$\text{♩} = 100$
prigušeno

25

30

35

43

obično

50

div.

57

$\text{♩} = 100$

64

Valcer u e-molu

68

74

79

85

91

97

108

114

132

Čelović in G

Valcer u e-molu

valcer u e-molu

t $\text{♩} = 90$ *prigušeno* Domagoj Vukadin

12 *obično* *mp*

19 $\text{♩} = 100$ *prigušeno* *mf* *ff* *mp*

25

30

35

43 *obično* *mp* *mf*

50 *div.* *f* *mf*

57 $\text{♩} = 100$ *f* *f*

64 *mp* *p*

Čelović in G

2

Valcer u e-molu

68

74

79

85

91

97

108

114

132

Čelo

Valcer u e-molu

Valcer u e-molu

Domagoj Vukadin

$\text{♩} = 90$

6 4

mp

18

mf *ff*

24 $\text{♩} = 100$

mf

29

mf

34

mf

38

mf

42

mf

47

mf

53 $\text{♩} = 100$

mf

58

f *mf*

63

mf

67

mf

Čelo

2

Valcer u e-molu

71

75

80

84

88

91

95

99

103

111

120

129

Bugarija

Valcer u e-molu

Valcer u e-molu

Domagoj Vukadin

$\text{♩} = 90$

6 8 5 H

24 $\text{♩} = 100$
4

34 H Em H Em Am H Em

41 Am H Em H Em H C Am

48 H Em H Em H C Am Em

55 Am H Em Em $\text{♩} = 100$ Hm

60 Em Fis Hm Em

65 Fis Hm E Hm E

70 G Em Hm Hm D G Hm

75 Em Hm Fis⁷/4

Bugarija

2

Valcer u e-molu

80 Hm Hm D G Hm Em Hm

85 Em Hm C Hm D

90 G D C Fis4

95 Fis H

100

104 H

8 21 2

$\text{♩} = 100$ rit.

ff

Berde

Valcer u e-molu

Valcer u e-molu

Domagoj Vukadin

$\text{♩} = 90$

6 8 4

22 $\text{♩} = 100$
2

mf *ff*

31

39

48

57 $\text{♩} = 100$

3 3

62

68

74

80

Berde

2

Valcer u e-molu

86

92

98

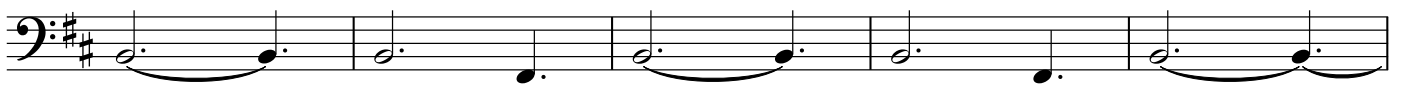

103

9 21 2 prstom

ff *p*