

Jurica Hrenić

Simfonijska slika

za tamburaški orkestar

2015.

Simfonijska slika

za tamburaški orkestar

Jurica Hrenić

Largo (♩=58)

Bisernica I

Bisernica II

Bisernica III

Brač I

Brač II

Brač III

E Brač

Čelo

Bugarija

Berda

pp

pp

pp

pp

mp *espress.*

pp

pp

6

rit. . .

Bi I

Bi II

Bi III

Br I

Br II

Br III

E. Br

8

Č

Bug

Be

ppp

cresc.

pp

cresc.

p

p

p

cresc.

p

cresc.

F#

rit.

ff

Bi I

Bi II

Bi III

Br I

Br II

Br III

E. Br

Č

Bug

Be

pp

pp

p

mf

mf

F#

C(add2)

6

6

20

Bi I

Bi II

Bi III

Br I

Br II

Br III

E. Br

Č

Bug

Be

f

mf

mp

D

Bm

8

3

3

Bi II

Bi III

Br I

Br II

Br III

E. Br

p

p

cresc.

cresc.

cresc.

cresc.

cresc.

Bi I

Bi II

Bi III

Br I

Br II

Br III

E. Br

Č

Be

p

mf

f

f

f

f

f

f

f

f

mf

f

f

ff

B

29

9

Bi I *mf*

Bi II

Br I *f*

Br II *p* *cresc.*

Br III *p* *cresc.*

E. Br *p* *cresc.*

Č *p* *cresc.*

33

Bi I *f*

Bi II *f*

Bi III *f*

Br I

Br II

Br III

E. Br

Bug *f* *Db*

Be *f*

40

Bi I *f*

Bi II

Bi III *mp*

Br I *mp*

Br II *mp*

Br III *mp*

E. Br *mp*

Č

Bug A G D

Be

44

Bi I

Bi II

Bi III

Br I

Br II

Br III

E. Br

Č

Bug

Be

f *ff* *cresc.* *f* *ff* *f* *ff* *f* *ff*

3 3 3

E H D C Gm A^b

D

47

Bi I
dim. *pp*

Bi II
mf *pp*

Bi III
mf *pp*

Br I
dim. *p* *pp*

Br II
dim. *p* *pp*

Br III
dim. *p* *pp*

E. Br
dim. *p* *pp*

Č
dim. *p* *pp* *mf*

Bug
dim.

Be
mf

52

Bi I *mf*

Bi II *mf*

Bi III *mf*

Br I *mp* *cresc.* *f*

Br II *p* *cresc.* *f*

Br III *p* *cresc.* *f*

E. Br *p* *cresc.* *f*

Č

Bug *mf* *mp*

Be

Chord symbols: E, F#m, F#

56

Bi I

Bi II

Bi III

Br I

Br II

Br III

E. Br

Č

Bug

Be

pp

mf

f

mf

f

mf

f

D C H

5/4 4/4 5/4

59 *rit.* - - - - -

Bi I *dim.*

Bi II *dim.*

Bi III *dim.*

Br I *dim.*

Br II *mp dim.*

Br III *< mp dim.*

E. Br *< mp dim.*

Č *mf p pp*

Bug *H mf p pp*

Be *mf p pp*

E

Molto allegro (♩=80)

64

Br III

E. Br

Č

Bug

f

f

f

Am

f

68

Br III

E. Br

Č

Bug

f

F#m

F

f

72

Br III

E. Br

Č

Bug

Be

f

Am

ff

75

Bi I

Bi II

Bi III

Br I

Br II

Br III

E. Br

Č

Bug

Be

f

f

f

f

78

Bi I

Bi II

Bi III

Br I

Br II

Br III

E. Br

Č

Bug

Be

F#8

A

ff

81

Bi I

Bi II

Bi III

Br I

Br II

Br III

E. Br

Č

Bug

Be

cresc.

cresc.

cresc.

cresc.

cresc.

cresc.

8

v

85

Bi I

Bi II

Bi III

Br I

Br II

Br III

E. Br

8

Č

Bug

Be

F

88

Bi I

Bi II

Bi III

Br I

Br II

Br III

E. Br

Č

Bug

Be

mf

mf

p

p

mf

mf

mf

91

Bi I *mf*

Bi II

Bi III *mf*

Br I *f*

Br II *f*

Br III *f*

E. Br *f*

Č *ff*

Bug *f*

Be *ff*

F#m D B° G#° F#m G° F

94

Bi I

Bi II

Bi III

Br I

Br II

Br III

E. Br

Č

Bug

Be

mf

mf

mf

mf

G

F#m

C

mf

mf

G

97

Bi I

Bi II

Bi III

Br I

Br II

Br III

E. Br

Č

Bug

Be

sfz

sfz

sfz

sfz

sfz

sfz

sfz

sfz

mp

mp

Am⁷ B Gm C Dm

3 3

101

Bi I
Bi II
Bi III
Br I
Br II
Br III
E. Br
Č
Bug
Be

f *f* *f* *f* *f* *f* *f* *p* *p*

3 3 3 3

3 3 3 3

3 3 3 3

Detailed description of the musical score: The score is for measures 101-104. It features nine parts: Bi I, Bi II, Bi III, Br I, Br II, Br III, E. Br, Č, Bug, and Be. The key signature has one sharp (F#) and the time signature is 3/4. Measures 101-103 are marked with a forte (*f*) dynamic. In measure 104, the E. Br part transitions to a piano (*p*) dynamic and features four triplet eighth notes. The Č part consists of a single half note in measure 101, followed by rests. The Bug part is silent throughout. The Be part consists of a continuous eighth-note triplet pattern across all four measures.

111

Bi I

Bi II

Bi III

Br I

Br II

Br III

E. Br

Č

Bug

Be

mp

3 3 3 3 3 3 3 3 3 3 3 3 3 3 3 3 3 3

3 3 3 3 3 3 3 3 3 3 3 3 3 3

A^bm F^o

117

- Bug:** Bugle. Part 1: Quarter rest, quarter rest, quarter rest, quarter rest. Part 2: Quarter rest, quarter rest, quarter rest, quarter rest. Part 3: Quarter rest, quarter rest, quarter rest, quarter rest.

120

Bi I

Bi II

Bi III

Br I

Br II

Br III

E. Br

Č

Bug

Be

H

123

126

Bi I

Bi II

Bi III

Br I

Br II

Br III

E. Br

Č

Bug

Be

D

A^b

D

E^b

130

Bi I

Bi II

Bi III

Br I

Br II

Br III

E. Br

Č

Bug

Be

D

B

133

Bi I
Bi II
Bi III
Br I
Br II
Br III
E. Br
Č
Bug
Be

fff
fff
fff
fff
fff
fff
fff
fff
fff
fff
fff

G Cm G

Simfonijska slika

za tamburaški orkestar

Jurica Hrenić

Largo (♩=58)

rit.

pp ppp

12 rit. **A** Adagio (♩=68)

pp

20

p mf

29 **B**

mf

33

f

39 **C**

f

45

ff dim. pp

51 **D**

mf

57

pp dim.

63 **E** Molto allegro (♩=80)

11

Bisernica I

75 *f*

83 *cresc.*

90 **F** *mf* *mf*

97 **G** *sfz* *f*

104 *f* *mp*

115 *cresc.*

121

124 **H** *ff*

130

133 *fff*

Simfonijska slika

za tamburaški orkestar

Jurica Hrenić

Largo (♩=58)

rit. . .

pp

9 rit.
cresc. pp

14 **A** Adagio (♩=68)
pp

22 p f

29 f

34 f mf

39 **C** f

45 ff mf pp

51 **D** mf

58 rit.
pp dim.

Bisernica II

E Molto allegro (♩=80)

63 **12**
f

81
cresc.

88 **F**
mf

94
mf

100 **G**
sfz *f* *f*

107
mp

114
cresc.

122 **H**
ff

129

133
fff

Simfonijska slika

za tamburaški orkestar

Largo (♩=58)

rit.

Jurica Hrenić

12 rit. **A** Adagio (♩=68)

19

26 **B**

33

39 **C**

45

51 **D**

57

63 **E** Molto allegro (♩=80)

12

Bisernica III

76 *f*

83 *cresc.*

90 **F** *mf*

97 **G** *sfz* *f*

104 *f* *mp*

111 *cresc.*

118

124 **H** *ff*

130

133 *fff*

Simfonijska slika

za tamburaški orkestar

Jurica Hrenić

Largo (♩=58) *rit.*

7 *pp* *cresc.* *pp*

A **Adagio** (♩=68)

14 *pp*

21

2 *p* *f*

B

3 *f*

35

C

3 *f* *mp* *f*

45

3 *ff* *mf* *pp*

D

mf

57 *rit.*

pp *dim.*

E **Molto allegro** (♩=80)

63 *mf* 12

Bisernica III in G

76 *f*

83 *cresc.*

90 **F** *mf* *mf*

97 **G** *sfz* *f*

104 *f* *mp*

111 *cresc.*

118

124 **H** *ff*

130

133 *fff*

Simfonijska slika

za tamburaški orkestar

Jurica Hrenić

Largo (♩=58)

rit..

2

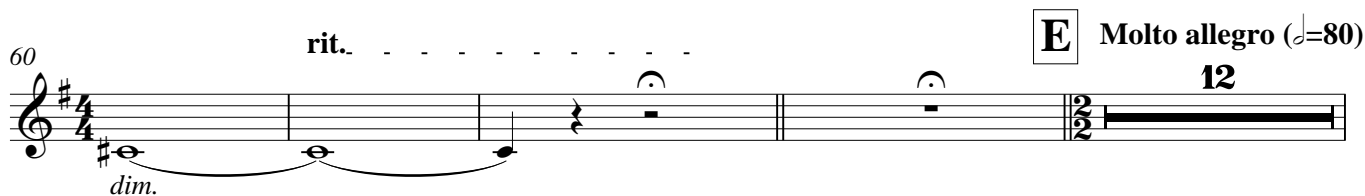
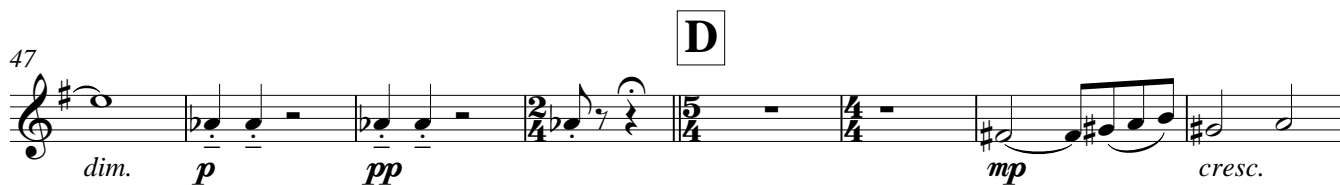
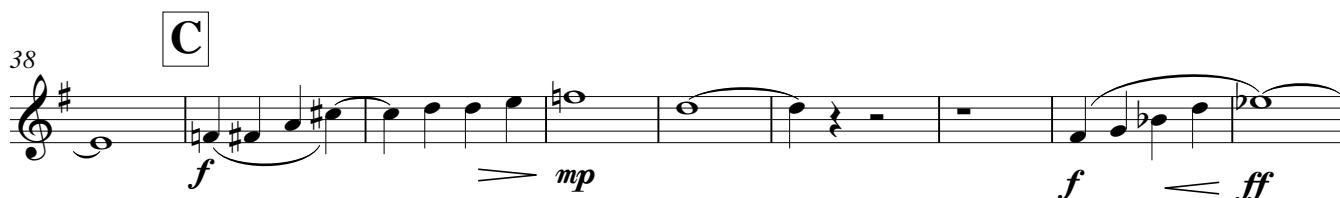
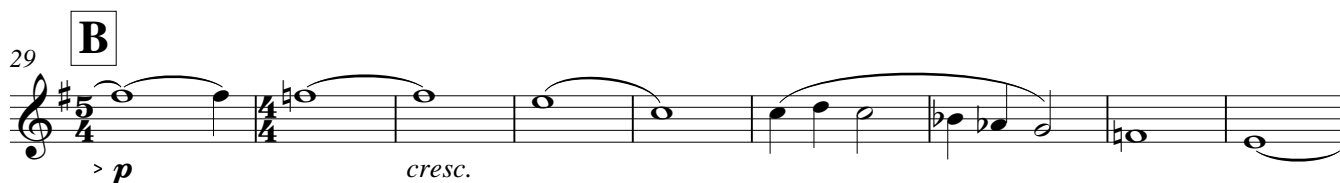

76

f

83

cresc.

90 **F**

f

98 **G**

sfz *f*

106

f

115

cresc.

120

f

124 **H**

ff

130

f

133

fff

Simfonijska slika

za tamburaški orkestar

Jurica Hrenić

Largo (♩=58) *rit.* **7** *rit.* **2**

A **Adagio** (♩=68) *pizz.* *nat.**

21 *mp* *cresc.*

26 **B** *f* *p* *cresc.*

32

39 **C** *f* *mp* *cresc.* *f* *ff*

47 **D** *dim.* *p* *pp* *p* *cresc.*

55 *f*

59 *rit.* *mp* *dim.*

64 **E** **Molto allegro** (♩=80) **12**

76

f

83

cresc.

90 **F**

f

98 **G**

sfz *f*

106

f *f*

112

cresc.

118

123 **H**

ff

129

133

fff

Simfonijska slika

za tamburaški orkestar

Jurica Hrenić

Largo (♩=58)

rit..

pp

10 rit.. . . . **A** Adagio (♩=68) pizz. nat.

p p pp p

18

p mf p

24

cresc. f mf

29 **B**

p cresc.

36 **C**

f mp

44

cresc. f ff dim. p pp

51 **D**

p cresc. f mf

58 rit.. . . .

f mp dim.

63

64 **E** Molto allegro (♩=80)

Simfonijska slika

za tamburaški orkestar

Jurica Hrenić

Largo (♩=58)

8 *pp*

7 rit. *p* *p*

14 **A** Adagio (♩=68) *pizz.* *nat.* *p* *mf*

21 *mf* *cresc.*

26 **B** *f* *p* *cresc.*

34 **C** *f* *mp* *cresc.*

42 *cresc.* *f* *ff* *dim.* *p*

49 **D** *pp* *p* *cresc.* *rit.* *f*

57 *mf* *f* *mp* *dim.*

63

E Brač

64 **E** Molto allegro (♩=80)

64 *f*

69

73

77

81

85

89 **F**

93

100 **G**

105

108

111

114

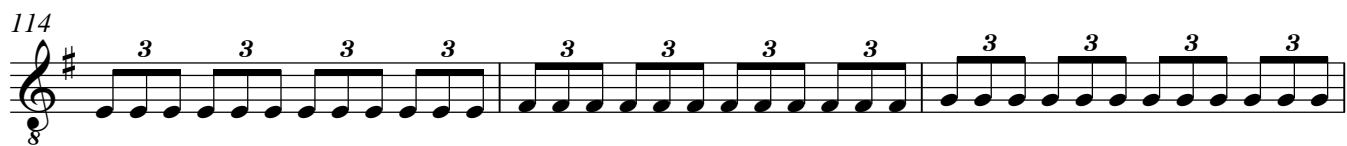

117 *cresc.*

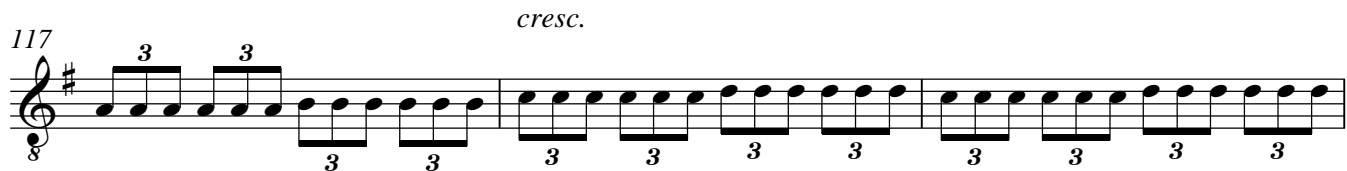

120

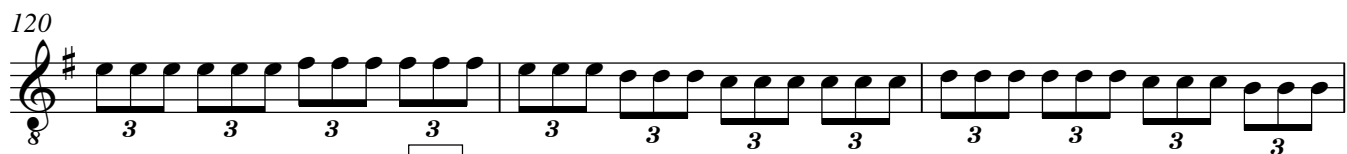

123 **H**

128 *ff*

132 *fff*

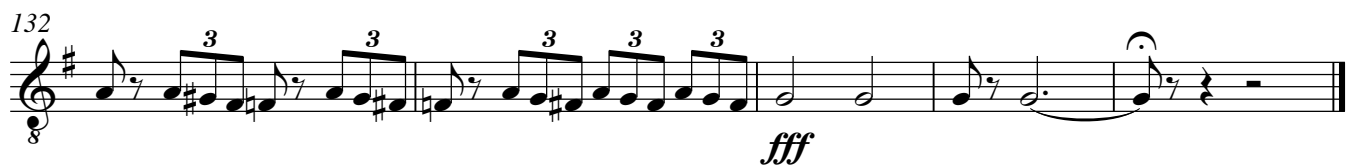

Simfonijska slika

za tamburaški orkestar

Jurica Hrenić

Largo (♩=58)

rit..

4

pp *p*

11

rit..

A Adagio (♩=68)

pizz. nat.

p *pp* *p*

19

mf *mf*

24

cresc. *f*

29

B

>p *cresc.*

39

C

f *mp* *cresc.*

45

D

ff *dim.* *p* *pp*

51

p *cresc.* *f* *rit.* *mf*

58

f *mp* *dim.*

63

dim.

Čelović in G

64 **E** Molto allegro (♩=80)

114

117

cresc.

121

124

H

130

ff

133

fff

Simfonijska slika

za tamburaški orkestar

Jurica Hrenić

Largo (♩=58)

rit. . . .

14 **A** Adagio (♩=68)

21

29 **B**

43

56

60

64 **E** Molto allegro (♩=80)

116

119

H

123

128

132

Bugarija

Simfonijska slika

za tamburaški orkestar

Jurica Hrenić

Largo (♩=58) rit.

rit.

7 2 F# F# F# C(add2)

13 **A** Adagio (♩=68) pizz. nat. D^b pp

17 G#m D Bm 7 f

29 **B** 5 D^b D^b C Gm F G° f

39 **C** D^b H F#m A G D 3 E H D C Gm f

46 A^b ff dim.

51 **D** E F#m F# mf mp

57 D C H H rit. mf p pp

63

Bugarija

E Molto allegro (♩=80)

64 Am F#m F

72 Am F#° A

81 F G F#m D B° G° F#m

93 G° F G F#m C Am7 B Gm C

100 G Dm D

111 A°m F#° Hm G

124 H D Eb D Ab D Eb

130 D B G Cm G

Simfonijska slika

za tamburaški orkestar

Jurica Hrenić

Largo (♩=58) rit.

7

p *cresc.* *mf*

14 **A** Adagio (♩=68)

p *mf* *f*

22

B

ff *f*

38

C

f *f* *ff*

47

D

mf

54

mf *f* *mf*

61 rit. **E** Molto allegro (♩=80)

8

p *pp* *f*

74

78

82

86

90 **F**

98 **G**

104

108

112

115

119

124 **H**

131
